

2015

Cerberus, LLC

Grant Averett

[CERBERUS FTP SERVER 7.0]

User manual for Cerberus FTP Server 7.0. It contains detailed steps and help on configuring Cerberus FTP Server.

CONTENTS

Introduction	10
Description	10
Guide	10
Minimum System Requirements	11
Hardware Requirements	11
Operating Systems	11
Cerberus FTP Server 3.0 and 4.0	11
Cerberus FTP Server 5.0 and higher	11
Installation	12
Upgrading an Existing Installation	18
Method 1: Using the Auto-updater	18
Method 2: Manually downloading and running the latest Installer	19
Getting Started - Initial Setup Wizard	20
The Wizard	20
Step 1 - Licensing	20
Step 2 - Initial User Creation	22
Step 3 - Network Setup	24
Step 4 – Security	26
Getting Started - Network Setup	28
Basic Setup so users can connect from the Internet	28
Step 1 - Control Connection	28
Step 2 - Passive Mode	28
Step 3 - Firewall	28
How many types of FTP are there?	29
Controlling what types of FTP are Allowed	29
Restricting FTP connections at the User level	29

Restricting FTP connections at the Listener level	30
SSH2 SFTP Setup	31
About SSH SFTP Support in Cerberus FTP Server	31
Supported SSH2 Key Exchange Methods	31
Supported SSH2 Ciphers	31
Supported SSH2 MAC Algorithms	31
Adding an SSH2 SFTP Listener	32
Allowing SSH2 SFTP Connections through a Firewall	32
Enabling or Disabling Existing SFTP Listeners	32
Configuring the Server.....	34
Allowing External Access to your Server	34
The control connection	34
The data connection.....	34
Common Network Configurations	35
Configuration 1: Your computer is connected directly to the Internet.....	35
Configuration 2: Your computer is connected to a router, and the router is connected to the Internet.....	35
The Summary View	37
Understanding the Summary View	37
Common System Messages.....	37
The User Manager	40
About Cerberus FTP Server Authentication	40
Adding a new user.....	41
Configuring a user for SSH Public Key Authentication	43
The Virtual Directory System	43
Simple Virtual Directory mode	44
Standard Virtual Directory mode.....	44
Variables that can appear in Virtual Directory Names and Paths	45

Adding a virtual directory to a user account	46
Virtual Directory Permissions.....	48
Cerberus Group Accounts	49
About Groups	49
Overriding Group settings for a User	50
Adding a new group	50
User Policy Settings	52
Authentication Order	52
Authentication Requirements.....	52
Password Complexity Requirements	53
Password Change Policy.....	54
Password History	54
General Settings	55
Configuring General Settings.....	55
General	55
Network.....	56
Notification	56
Configuring Logging Support	58
Auditing	58
Log File Location.....	58
On Windows Vista, Windows 2008 and above.....	58
On Windows 2003, XP, and 2000.....	58
Configuring Logging	59
Log File Location and Naming	61
Screen Logging Settings	62
Root Log Level	62
Screen Logging Settings	63

Syslog Support.....	63
Interface Settings	64
Configuring Interface Settings	64
Types of Listeners.....	64
Adding a New Interface Listener.....	65
Interface Settings	65
The "Default" Interfaces.....	67
Interface Status Controls	68
The HTTP/S Web Client	70
Public File Sharing	72
Emailing a link to a Public File	73
Adding an HTTP/S Listener	74
Web Client Customizations.....	75
Changing the Company Logo and Login Image	75
Changing the Login Welcome Message	76
Custom Web Client Themes.....	76
Further Web Client Customizations	76
Web Account Requests.....	77
Allowing Users to Request Accounts through the Web	77
Requesting a New Account	77
Enabling or Disabling Account Requests	78
Approving or Denying Account Requests	79
Security Settings	81
Configuring Security Settings	81
Digital Certificate Support.....	81
About Certificate Authorities	81
TLS/SSL Security.....	82

Security Options.....	82
Client Certificate Verification.....	84
Advanced Security Options	85
DSA Certificates and Ephemeral Diffie-Hellman Keys	87
Elliptic Curve SSH Support.....	87
Remote Settings.....	88
Configuring Remote Settings.....	88
Remote Access	88
Web Administration	89
Secondary Web Administration Accounts	90
Miscellaneous Settings.....	91
Configuring Miscellaneous Settings.....	91
FTP Directory Listing Time Format	91
FTP Compression	92
Other	92
Setting up a Database for Statistics.....	93
Installing Microsoft SQL Server 2012 LocalDB	94
For the 64-bit version of Cerberus FTP Server:	94
For the 32-bit version of Cerberus FTP Server:	94
Selecting a Database	94
Database Backup and Restore.....	95
Advanced Settings	96
Configuring Advanced Settings	96
Send and Receive Buffers.....	96
PASV Port Range.....	97
Windows NT.....	97
HTTP/S Advanced Settings.....	98

The IP Manager	99
The "General" page	99
Adding a single IP address to the IP manager policy	100
Adding a range of IP addresses to the IP manager policy	100
Deleting a IP addresses from the current policy	100
Searching for an IP Address	100
The "Auto-Blocking" page	101
Differences in Auto-blocking between Blacklist mode and Whitelist mode	103
The Event Manager	104
About Event Rules	104
The Rules page	104
The Targets page	105
SMTP Server Targets	106
Executable Targets	106
The Edit Rule page	106
Available Event Rule Types	107
Adding New Rule or Editing an Existing Rule	108
Adding Rule Conditions	108
Adding Rule Actions	110
The Report Manager	111
Generating a Report	111
File Access Reports	112
LDAP Authentication	113
Default Virtual Directory Mapping for LDAP Users	114
Other LDAP Dialog Options	115
Setting up Active Directory Authentication using LDAP	115
LDAP User to Cerberus Group Mapping	118

Creating an LDAP User to Cerberus Group Mapping.....	118
Removing an LDAP mapping	118
Active Directory Authentication.....	119
About Active Directory Integration	119
Default Virtual Directory Mapping for AD Users	120
Active Directory FTP Security Group	120
Authenticating Against more than one Active Directory Domain.....	120
Understanding Windows Authentication	121
The "Guest" Account	121
Active Directory User to Cerberus Group Mapping	121
Creating an AD User to Cerberus Group Mapping	122
Creating an AD Group to Cerberus Group Mapping.....	122
Removing an AD mapping.....	123
Entering a license for Cerberus FTP Server	124
The Registration dialog box	124
The Synchronization Manager.....	126
Backup Server Requirements.....	127
Available Settings.....	128
Backup Server.....	128
Synchronization Settings	128
Server Certificates.....	129
What is a Server Certificate?	129
Can I just use a Self-Signed Certificate?	129
More Information	129
Certificate Signing Request	130
Creating a Certificate Signing Request.....	130
Submitting your CSR to a Certificate Authority	131

Assigning your Certificate and Private Key in Cerberus FTP Server	131
Installing a Digital Certificate	133
Digital Certificate Support.....	133
Creating a Self-Signed Certificate.....	133
Steps to Create a Self-Signed Certificate:.....	133
Using a Certificate created by a 3rd Party Certificate Authority	135
Steps to Import a 3rd Party Certificate:	135
Clustering.....	137
Failover Clustering and Load Balancing	137
Load Balancing Exceptions	137
Web Services control	138
Available Features.....	138
Example SOAP applications.....	138
Access URL	139
Security Considerations.....	139
Command Support	140
FTP Commands Supported	140

INTRODUCTION

DESCRIPTION

Cerberus FTP Server provides a secure and reliable file transfer solution for the demanding IT professional or the casual file sharer. Supporting SFTP, FTP/S, and HTTP/S, Cerberus is able to authenticate against Active Directory and LDAP, run as a Windows service, has native x64 support, includes a robust set of integrity and security features and offers an easy-to-use manager for controlling user access to files and file operations.

GUIDE

For additional help and troubleshooting information, take a look at the [Cerberus FTP Server FAQ](#).

You can also access the most recent [help documentation online](#).

MINIMUM SYSTEM REQUIREMENTS

This section describes the minimum hardware and software requirements to install and run Cerberus FTP Server.

HARDWARE REQUIREMENTS

- 1GHz x86 or x64 processor (2 GHz or better recommended)
- 1 GB RAM (4 GB or higher recommended)
- WXGA (1280 x 768) or higher-resolution monitor

OPERATING SYSTEMS

CERBERUS FTP SERVER 3.0 AND 4.0

- Windows 2000 Professional and Server SP4
- Windows XP SP3
- Windows 2003 Server and R2
- Windows Vista SP2
- Windows 7 SP2
- Windows 2008 Server and R2

CERBERUS FTP SERVER 5.0 AND HIGHER

- Windows XP SP3
- Windows 2003 Server and R2
- Windows Vista SP2
- Windows 7 SP2
- Windows 2008 Server and R2
- Windows 2012 Server and R2

The latest Service Packs for your operating system are **highly** recommended.

INSTALLATION

Close all other programs (recommended) before installing Cerberus FTP Server and make sure that you install it logged in as Administrator or a member of the Administrators group if you are installing it on a Windows NT or higher system.

1. Download the latest version of Cerberus FTP Server from <http://www.cerberusftp.com/files/CerberusInstall.exe>
2. Double click or run the **CerberusInstall.exe** self-extracting installer. You may be prompted "Do you want to allow the following program to make changes to this computer" click **Yes** (or **Allow**). Clicking **Yes** will give the Cerberus FTP Server Installer Administrator privileges to install (required on most operating systems).

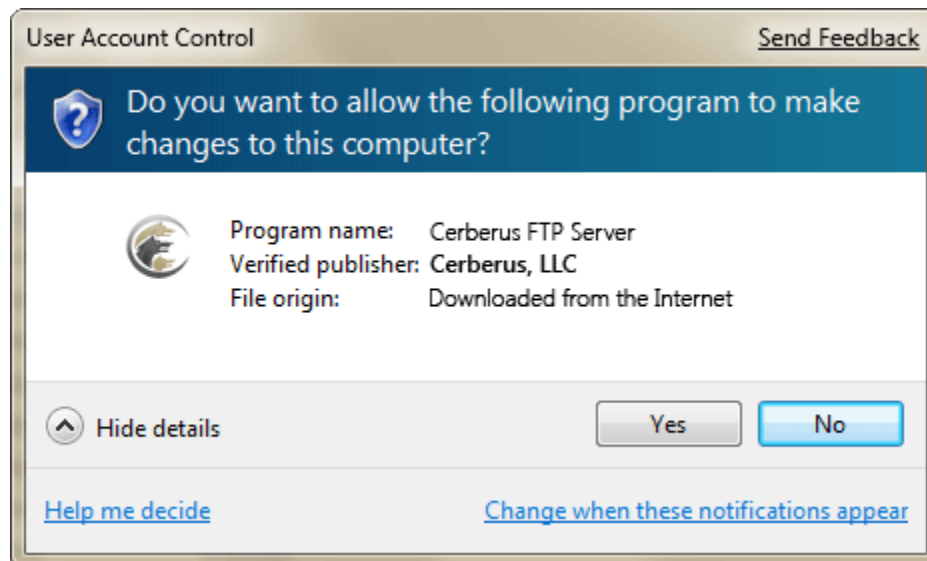

3. You will see the "Welcome to the Cerberus FTP Server Setup" screen. Click **Next**.

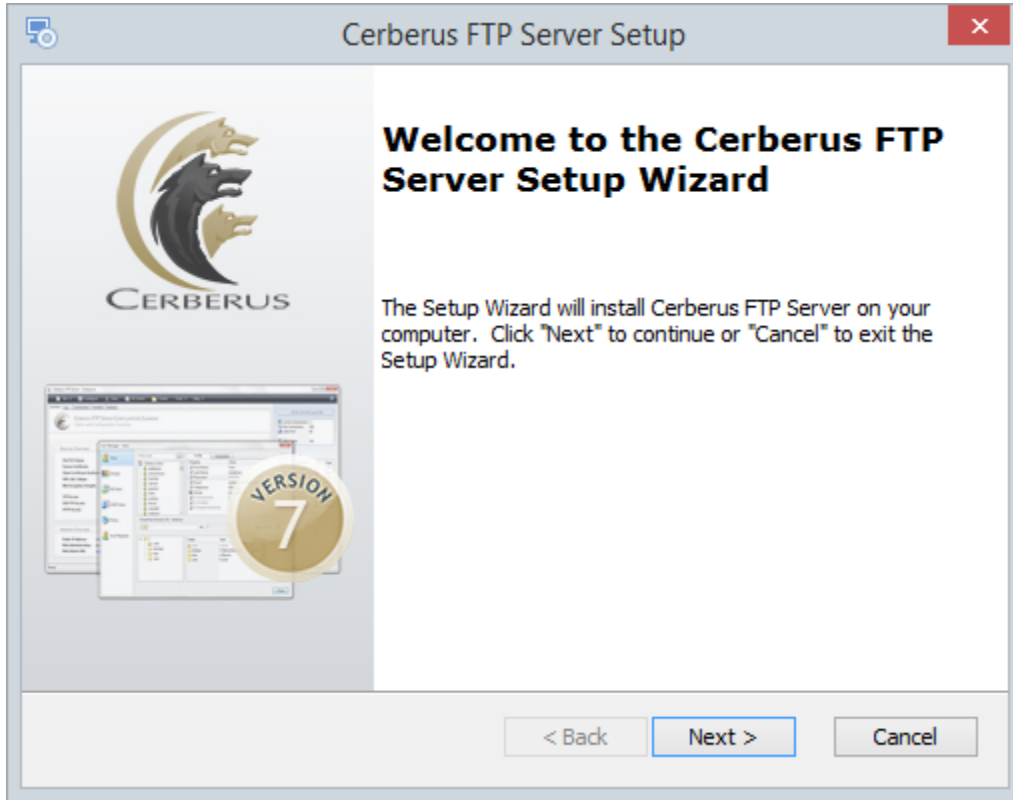

4. Agree to the licensing agreement to continue. Select the "I accept the terms in the License Agreement" button and click **Next**.

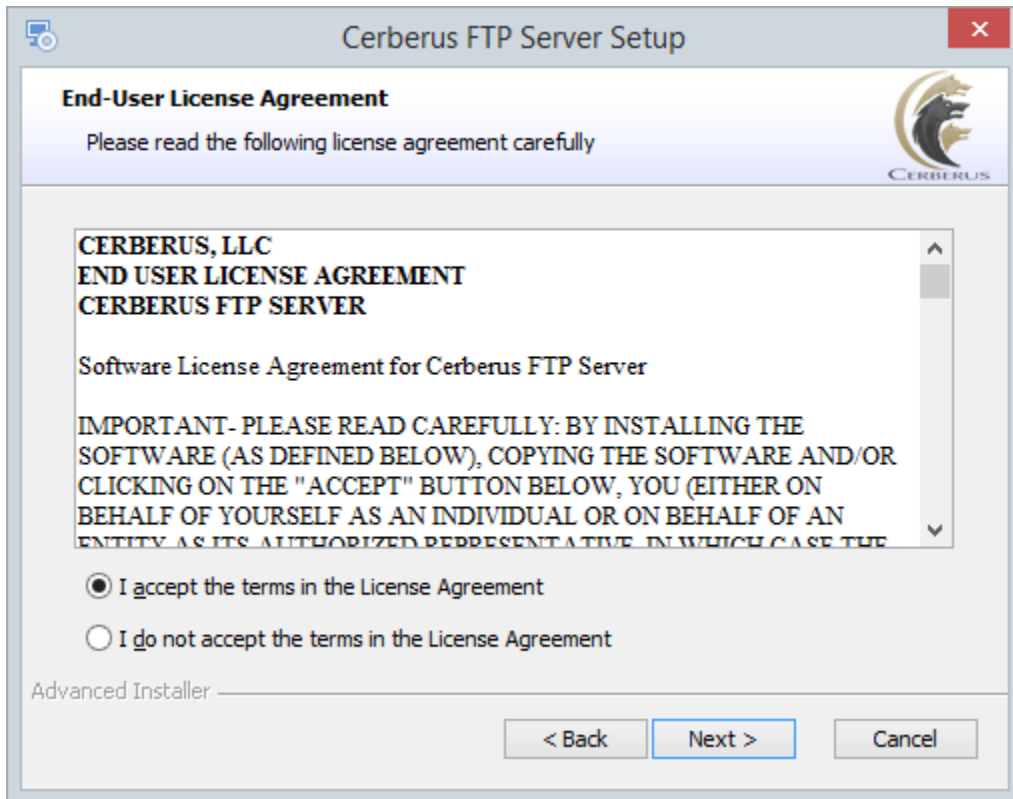

5. Select an installation folder. Or keep the default path. Click **Next**.

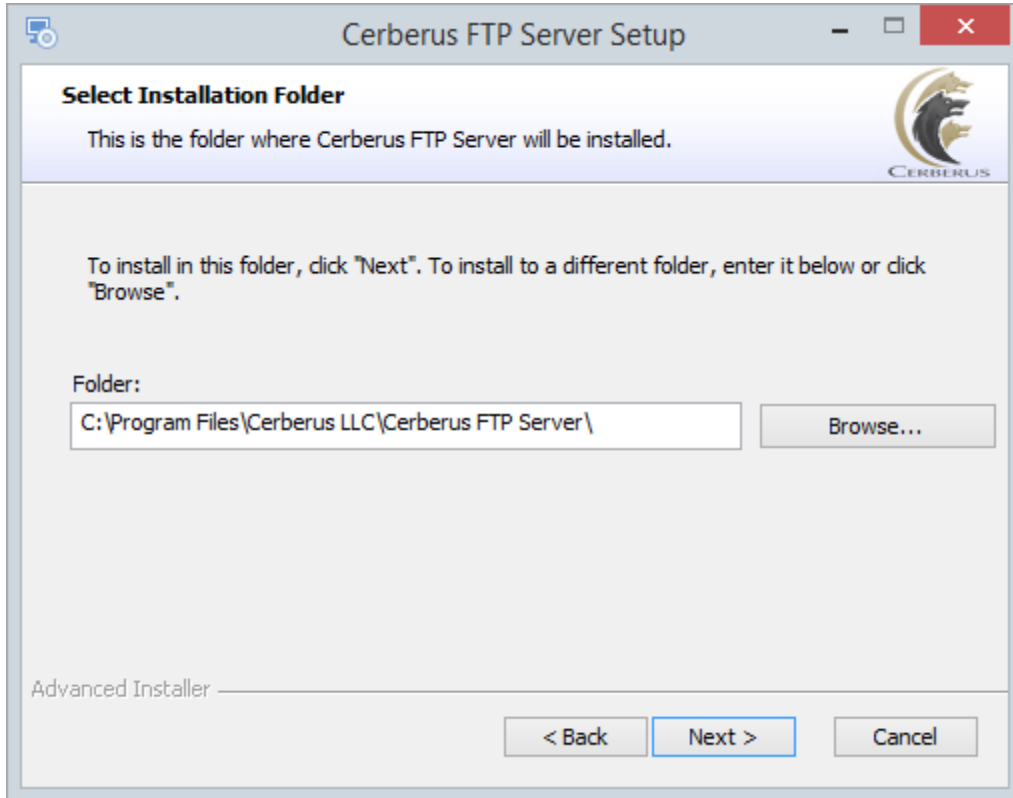

6. Confirm your settings and click **Install** to begin installation.

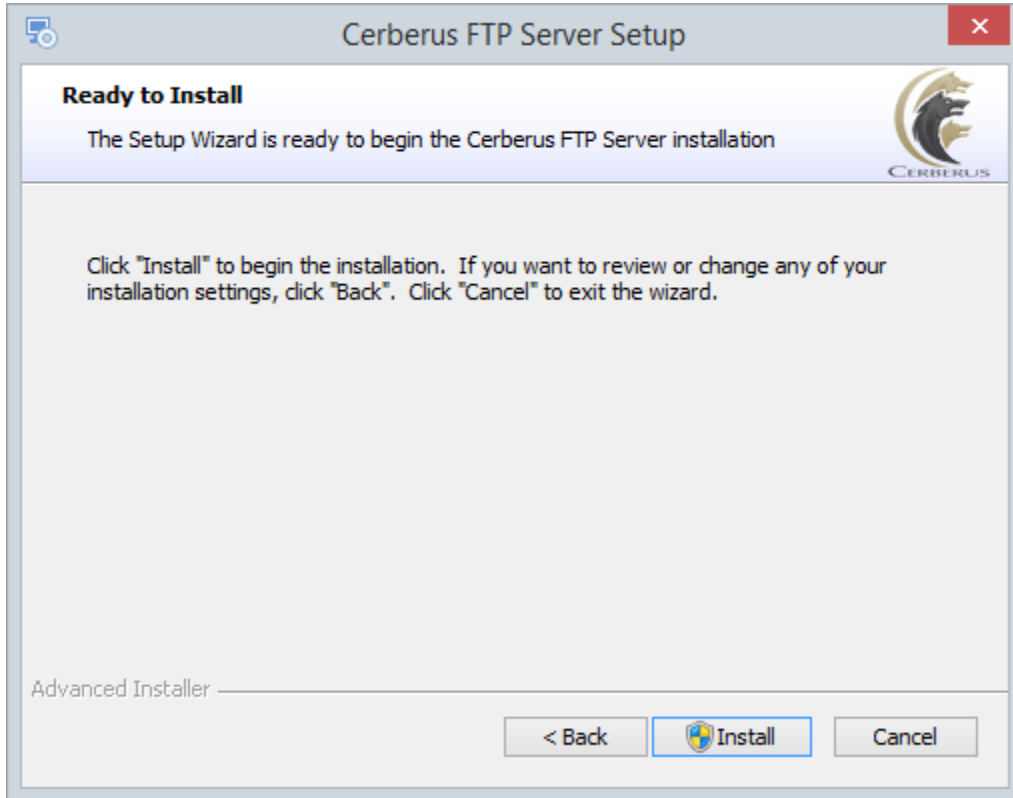

7. Click **Finish**.

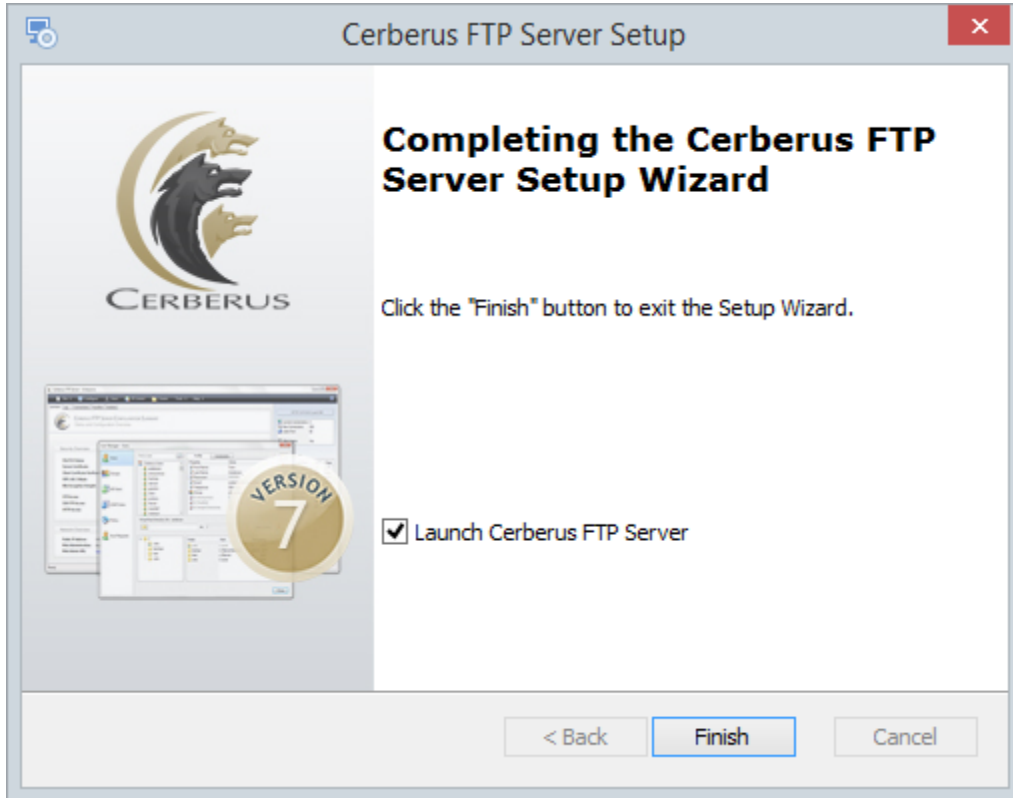

UPGRADING AN EXISTING INSTALLATION

There are two methods for upgrading an existing installation of Cerberus FTP Server. You can use the built-in auto-updater, or you can download the latest installer and run it to manually upgrade your installation. Both methods are discussed below.

When upgrading using either method, the installer first stops the Cerberus FTP Server service, uninstalls the existing Cerberus FTP Server installation, then installs the latest release. The uninstallation only affects the actual program files. The server configuration and user settings are **never** removed.

An upgrade usually takes about 5 minutes, and almost never requires a reboot. The Cerberus FTP Server service will be unavailable during the upgrade.

NOTE: We always recommend making a backup of your users and settings from the Cerberus **Tools** menu before upgrading. Select the **Backup Users and Settings** option to create zip file of all of your Cerberus settings and users.

METHOD 1: USING THE AUTO-UPDATER

The Cerberus FTP Server automatic updater will check for a new release of Cerberus FTP Server, and allow you to download and run the updater to upgrade your installation. To check for an update and, optionally, install it:

1. Select the **Help** menu option from the main menu.
2. Select the **Check For Update** menu option.
3. You will see the **Upgrade Check** dialog. It will list the current version installed, including whether you have the 32-bit or 64-bit version installed, and any updates that are available.
4. If no updates are available, the Current Version and Latest Version will be the same, and the **Update** button will be disabled. If this is the case, you have the latest release and can press the **Close** button to end the update process.
5. If a new release is available, the **Update** button will become enabled and a list of changes since your current version was released will be listed in the release notes list box.
6. Press the **Update** button to automatically download the latest release and begin the update process.
7. Once the download has completed, the Cerberus UI will close and shutdown, and the installer will automatically launch. You should select the default options for any questions in the installer. The installer will automatically remove your existing installation (users and settings are never removed during an uninstall), and then install the latest release. All of your existing users and settings will be preserved.
8. Finish the installation and you are done. The latest version of Cerberus FTP Server should now be installed and running.

METHOD 2: MANUALLY DOWNLOADING AND RUNNING THE LATEST Installer

You can manually download the latest installer and use it to upgrade your installation if you cannot use the auto-updater. The installer will upgrade any existing installation to the latest release. To download and run the latest installer:

1. Go to the [Cerberus Download](#) page
2. Download the latest 32-bit or 64-bit installer.
3. Shutdown the Cerberus FTP Server UI. Go to the **File** menu and select the **Exit** menu option. You should also shut down the Cerberus FTP Server Window Service. The installer will normally be able to shut down the service, but on rare occasions the automatic shutdown will not work. Shutting down the Cerberus Windows Service before installation ensures a restart will not be necessary after the installation completes.
4. Launch the installer. You should select the default options for any questions in the installer. The installer will automatically remove your existing installation and install the latest release. All of your existing users and settings will be preserved.
5. Finish the installation and you are done. The latest version of Cerberus FTP Server should now be installed and running.

GETTING STARTED - INITIAL SETUP WIZARD

THE WIZARD

The **Getting Started Wizard** will appear when you start Cerberus FTP Server for the first time. The wizard is designed to walk you through the basic steps of configuring the server to allow clients to connect. At the end of the Getting Started Wizard your server should be ready to accept connections from FTP, FTPS, SSH SFTP, and HTTP clients.

STEP 1 - LICENSING

The Licensing page allows the administrator to select the licensing option most appropriate for their intended use of Cerberus FTP Server.

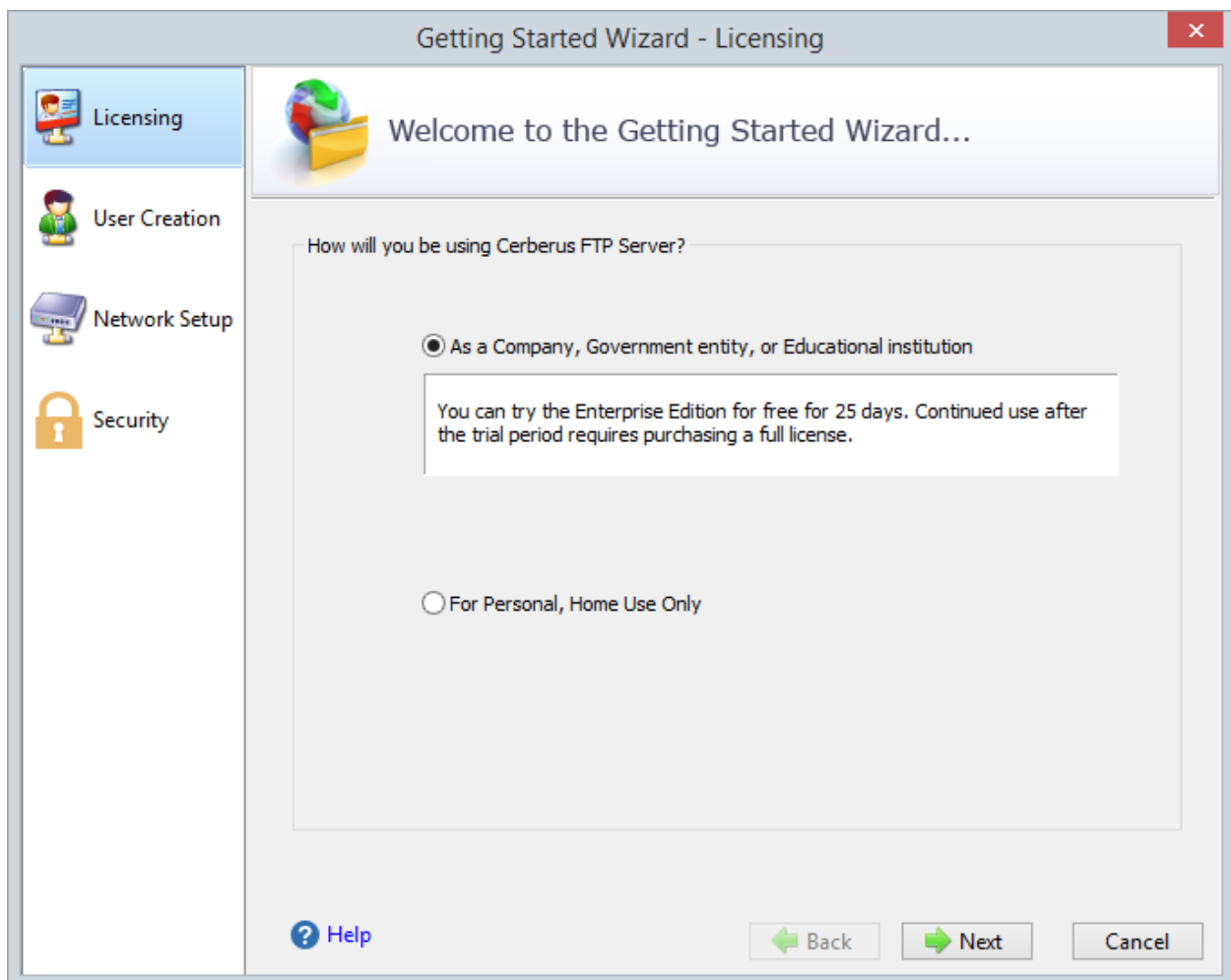

Figure 1 The Licensing Page of the Getting Started Wizard

- Selecting **As a Company, Government entity, or Educational institution** enables a 25 day trial period of the Enterprise edition of Cerberus FTP Server. During the trial period, the server will perform and function as the Enterprise edition. Cerberus FTP Server reverts to the Home edition after the evaluation period expires and a message indicating that the server is unregistered will be added to the server welcome message for each connection. At any time, including after the trial period has expired or even if "For Personal Use" was selected at startup, Cerberus may be turned into the full commercial Personal, Standard, Professional, or Enterprise edition by entering a valid registration code into the [license dialog](#).
- Selecting the **For Personal, Home Use Only** option immediately causes Cerberus to function as the Home edition. This license is only permitted for at home, personal use of the FTP server. The Home edition is limited to at most 5 simultaneous FTP or FTPS connections. A message indicating that the server is Cerberus FTP Server Home edition will also appear in the FTP welcome message whenever a client connects to the server. In all other respects, Cerberus FTP Server Home edition is functionally equivalent to the licensed Personal edition.

STEP 2 - INITIAL USER CREATION

The User Creation page will allow you to automatically create a simple user account with access to a directory on the local machine. You can use this account to test out your initial connection to the server. You can turn off the creation of the user account by un-checking the "Create an Initial User?" checkbox.

Getting Started Wizard - User Creation

Welcome to the Getting Started Wizard...

This wizard will help you create a new initial user. You can easily create and customize more users later using the User Manager.

Initial User

Create An Initial User?

User Name: Anonymous

Password:

User Root Folder:

User Permissions: Download Upload Create Directories Zip
 Delete Rename Display Hidden Files UnZip

[? Help](#)

Figure 2 Initial User Creation

By default, an *anonymous* user will be created under the User Manager. The default *anonymous* user will have download and upload-only access to the "C:\ftpboot" directory as their root drive. This directory will be created if it does not already exist. Please note, the default settings for the anonymous user allow anyone to connect to your FTP server without specifying a password. Using the default settings, anyone can view and download any file from your "C:\ftpboot" directory and any subdirectories of that directory. To disallow anonymous access to Cerberus FTP Server, uncheck the "Create Initial user" box and the *anonymous* user will not be added.

You can further customize the newly added user, or create and manage additional users, through the User Manager after the "Getting Started" wizard has finished.

STEP 3 - NETWORK SETUP

The Network Setup page detects basic network settings and tries to provide advice on any changes that may need to be made because of the computer's network configuration.

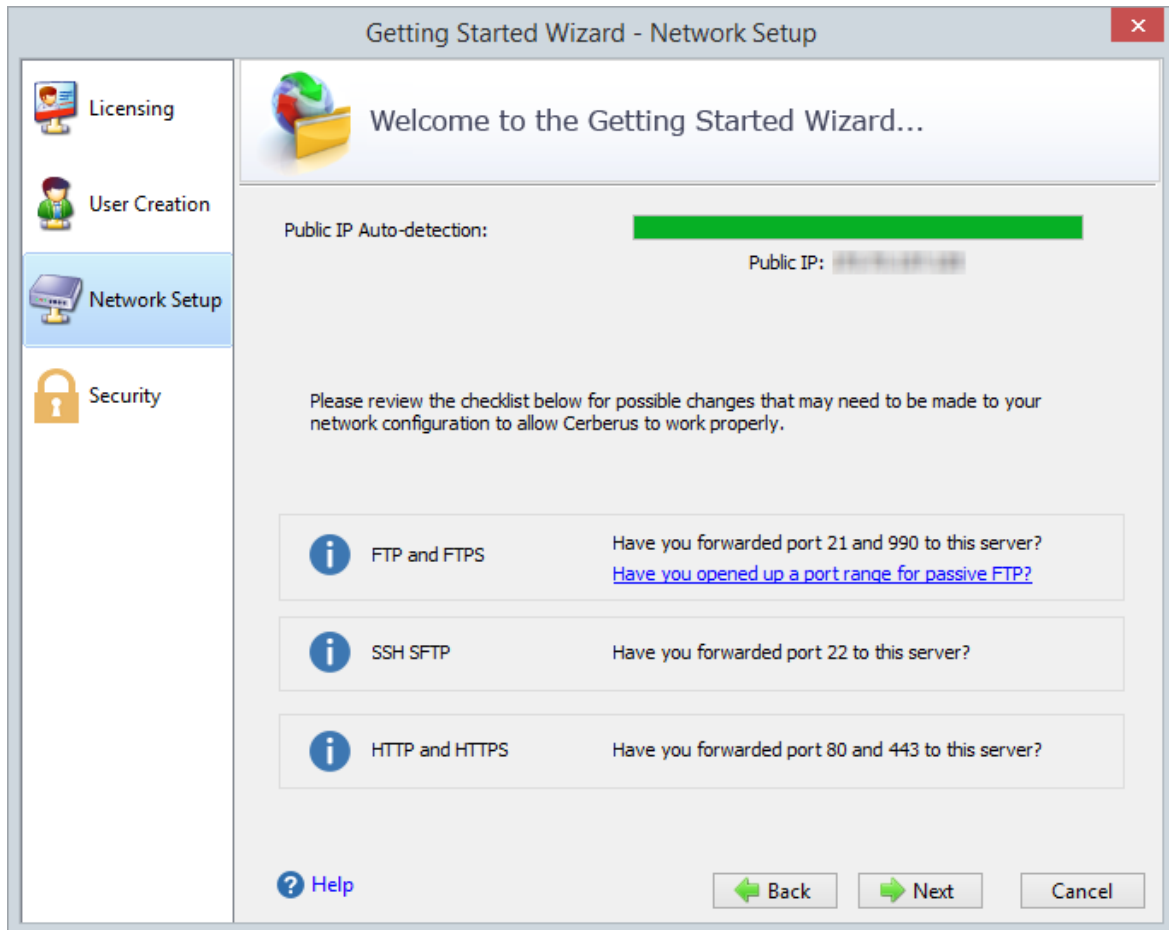

Figure 3 The Network Setup Page

PUBLIC IP AUTO-DETECTION FOR PASSIVE MODE FTP

The most complex task in configuring basic FTP access to your server is preparing the machine to accept FTP data connections. Unlike the SSH SFTP or HTTP/S protocols, FTP is complicated by the need for two connections for each client session. The first connection is established when the client initially connects and is used to exchange commands and status between the FTP server and the client. A second connection is created every time a directory listing or file transfer takes place. Whenever a directory listing or file transfer is requested, the FTP server has to respond with an IP address and port that the client can connect over to establish the secondary data connection. To aid the server in determining what IP address to give to the client, the server can be configured to automatically detect the IP address of the server on the Internet and use this IP address when sending the client connection instructions.

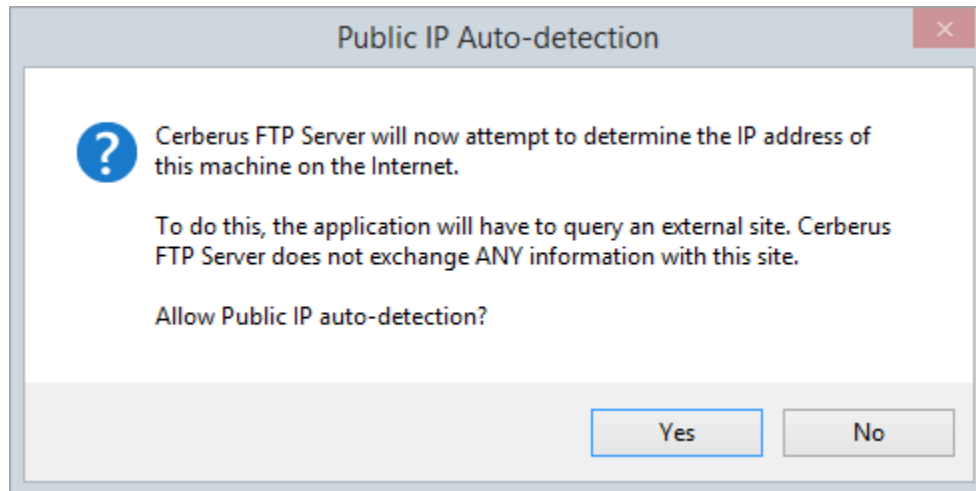

Figure 4 Public IP Auto-detection

After clicking the Next button on the Network Setup page a dialog prompt will ask whether you want to allow Cerberus to automatically attempt to detect your public IP address. We normally recommend you answer “**Yes**” here. Answering yes will instruct Cerberus to automatically attempt to detect and use the correct external IP address when clients request passive FTP data connections.

STEP 4 – SECURITY

The last page of the Getting Started Wizard will allow the administrator to configure a few basic server security settings.

Cerberus FTP Server fully supports TLSv1/SSLv3 encryption over FTP (FTPS), HTTPS, and SSH SFTP. To enable FTPS, HTTPS, and SSH SFTP support, a [digital certificate](#) must be generated for the server. This digital certificate contains the necessary security data to allow the server to establish encrypted connections with clients.

Cerberus FTP Server will automatically generate a new, self-signed certificate for you the first time you run the Getting Started Wizard. You can replace the certificate at any time through the Security page of the Server Manager.

Getting Started Wizard - Security

Welcome to the Getting Started Wizard...

A digital certificate is required for SFTP, FTPS, and HTTPS. A self-signed certificate was automatically created for you. You can replace this certificate at anytime through the Server Manager.

[What is a Digital Certificate?](#)

Certificate Details

Common Name: win8pro

Organization: Cerberus, LLC

Web Administration

Password: [dots] Estimate: Strong

Confirm Password: [dots] Passwords Match

Protocol Security

Do Not Allow Unencrypted FTP

Help Back Finish Cancel

Figure 5 Configuring Initial Security Settings

WEB ADMINISTRATION PASSWORD

You also have the option to configure a web administration and remote API access password on the Security Wizard page. You should set a strong password here even if you are not using web administration. Please note that the password strength estimation meter is only meant as a guide. It will flag obviously poor passwords but there is no official weighting system and this meter should only be utilized as a loose guide to improving your password.

PROTOCOL SECURITY

The last option allows you to configure the server to only accept encrypted FTP connections. Normal FTP has no encryption and therefore allows passwords and data to be transmitted unencrypted over a network.

Fortunately, it is possible to establish a normal unencrypted FTP connection and then "upgrade" the connection to secure encryption through special FTP commands (this enhanced protocol is called FTPES). This type of connection depends on the client issuing FTP commands instructing the server to establish encryption before accepting login credentials. However, the client can also continue as a normal FTP connection without enabling encryption. This situation allows for unencrypted connections and presents a security issue for servers.

If you wish to allow FTPES secure connections, but not FTP, then you must instruct the server to require encryption before allowing a connection to proceed.

Checking this option does exactly that. It requires the client upgrade the connection to use encryption before allowing login.

FINAL STEPS

Click the **Finish** button to complete the Getting Started Wizard. Your server is now ready to accept local network FTP/S, SSH SFTP, or HTTP/S web client connections. Please take a look at the next section for any changes that might need to be made to your firewall or router to allow connection from outside of your local network to reach your server.

GETTING STARTED - NETWORK SETUP

BASIC SETUP SO USERS CAN CONNECT FROM THE INTERNET

FTP connections within your local network usually work without any problems. However, when you want the FTP server to be available outside of your local network, additional steps are often necessary to make the server visible to the outside world. The following steps are usually required to allow Cerberus FTP Server to be accessed from the Internet:

STEP 1 - CONTROL CONNECTION

The control connection port Cerberus FTP Server is listening on needs to be forwarded from your router to the machine hosting Cerberus. The default port that Cerberus listens on is port 21. Consult your router documentation for instructions on how to setup port forwarding. Finishing this step will allow Internet users to establish a connection with your server. The next step is making sure **passive mode** is configured so that directory listings and file transfers work.

STEP 2 - PASSIVE MODE

To allow passive mode to work properly, you must forward the passive range of ports from your router to the machine running Cerberus. See ["My IP address begins with 192.168.xxx.xxx. Is there anything special I have to do for people to see my FTP Server on the Internet?"](#) for detailed instructions on how to make sure passive mode is setup properly. If you don't perform this step, users may be able to login but directory listings may hang and timeout.

STEP 3 - FIREWALL

Make sure any firewalls you are running are allowing connections on port 21. Cerberus will automatically attempt to add itself to the Windows Firewall Exception list (you will be prompted to allow this). However, you may still have to manually add an exception to allow port 21 connections into your computer.

HOW MANY TYPES OF FTP ARE THERE?

There are three types of FTP connections possible (Cerberus FTP Server supports all three):

FTP

Plain, unencrypted FTP that defaults over port 21. Most web browsers support basic FTP.

FTPS

Implicit SSL/TLS encrypted FTP that works just like HTTPS. Security is enabled with SSL as soon as the connection starts. The default FTPS port is 990. This protocol was the first version of encrypted FTP available, and while considered deprecated, is still widely used. None of the major web browsers support FTPS.

FTPES

Explicit FTP over SSL/TLS. This starts out as plain FTP over port 21, but through special FTP commands is upgraded to TLS/SSL encryption. This upgrade usually occurs before the user credentials are sent over the connection. FTPES is a somewhat newer form of encrypted FTP (although still over a decade old), and is considered the preferred way to establish encrypted connections because it can be more firewall friendly. None of the major web browsers support FTPES.

These three protocols should not be confused with the [SFTP protocol](#). SFTP is an entirely different file transfer protocol that runs over SSH2.

CONTROLLING WHAT TYPES OF FTP ARE ALLOWED

You can control the types of FTP connections allowed at both the user level, and at the listener level.

RESTRICTING FTP CONNECTIONS AT THE USER LEVEL

For a user or group account, the **Require Secure Control** and **Require Secure Data** constraints are meant to enforce that the connection is encrypted using either FTPS or FTPES. If **Require Secure Control** is checked, FTP over port 21 will be denied login if the user attempts to authenticate without upgrading the connection to use encryption. If the FTP connection is upgraded to use encryption (upgraded to FTPES), then the user will be allowed to send login credentials and attempt to login. Cerberus requires an FTP listener to allow FTP or FTPES connections.

FTPS connections are always encrypted, and connections that come through on an FTPS listener will always be allowed to attempt to login.

The user and group constraints **Allow FTP** and **Allow FTPS** are meant to control what protocol a user can login over. If **Allow FTP** is selected for a user, then both FTP and FTPES connections will be allowed to attempt to login over an FTP listener. This can be further restricted to only allowing FTPES connections by selecting the **Require Secure Control** and **Require Secure Data** constraints for the user.

You can create combinations of these options to allow exactly the type of protocol and security settings that you prefer.

For example:

To allow any protocol, as long as it is secure, leave **Allow FTP** and **Allow FTPS** checked, and make sure **Require Secure Control** and **Require Secure Data** are checked.

This will allow connecting over implicit FTPS listeners on port 990, and explicit FTPES connections over FTP listeners on port 21 (as long as the connection gets upgraded to TLS/SSL encryption before the user attempts to login).

RESTRICTING FTP CONNECTIONS AT THE LISTENER LEVEL

In addition to the fine-grain control administrators have at the user level, broader restrictions can be enforced at the listener level. FTP listeners also have the **Require Secure Control** and **Require Secure Data** settings. These settings are checked first, before a user even attempts to login. If the **Require Secure Control** and **Require Secure Data** options are specified for an FTP listener, then only secure FTPES connections will be allowed. These settings are enforced before the individual user settings are checked.

SSH2 SFTP SETUP

ABOUT SSH SFTP SUPPORT IN CERBERUS FTP SERVER

Cerberus FTP Server Professional edition and higher supports the SSH2 File Transfer Protocol, also known as SFTP. SFTP is a network protocol that provides secure and reliable file access, file transfer, and file management functionality. Features of the protocol include resuming interrupted file transfers, directory listings, getting and setting file attributes, and remote file removal.

There are currently 6 different versions of the SFTP protocol, with versions 3 - 6 being in common use by modern SFTP clients. Cerberus supports SFTP version 3,4,5 and 6 clients.

Cerberus also supports [SSH public key authentication](#).

SUPPORTED SSH2 KEY EXCHANGE METHODS

Cerberus supports both Diffie-Hellman and Elliptic Curve Diffie-Hellman (ECDH) SSH2 key exchange methods. The following exchange methods are supported:

- diffie-hellman-group1-sha1
- diffie-hellman-group14-sha1
- diffie-hellman-group-exchange-sha1
- diffie-hellman-group-exchange-sha256
- ecdh-sha2-nistp256
- ecdh-sha2-nistp384
- ecdh-sha2-nistp521

SUPPORTED SSH2 CIPHERS

The following SSH ciphers are supported:

- des (**disabled by default**)
- 3des-cbc
- aes256-cbc
- aes192-cbc
- aes128-cbc
- aes256-ctr
- aes192-ctr
- aes128-ctr

SUPPORTED SSH2 MAC ALGORITHMS

The following SSH MAC algorithms are supported:

- hmac-md5 (**disabled in FIPS mode**)

- hmac-sha1
- hmac-sha1-96
- hmac-sha2-256,
- hmac-sha2-256-96
- hmac-sha2-512
- hmac-sha2-512-96
- hmac-ripemd160 (**disabled in FIPS mode**)
- hmac-ripemd160@openssh.com (**disabled in FIPS mode**)

ADDING AN SSH2 SFTP LISTENER

You must first have at least one SFTP listener for Cerberus to be able to accept SFTP connections. Cerberus FTP Server will automatically add and enable SFTP listeners on each available IP address the first time it is run so you normally do not need to add an SFTP listener. However, if you've previously removed an SFTP listener you can add a new one from the **Interfaces** page of the **Server Manager**.

To add a new SFTP listener:

1. Open the Server Manager
2. Select the **Interfaces** page
3. Select the "plus" icon next to the interface list box to add a new interface. The "Add New Listener" dialog box will appear to ask for the interface details (interface IP, type, and port combination)
4. Select the IP address that you want to listen for connections on
5. Select the **SSH SFTP** interface type
6. Enter the port you wish to listen on (the default for SSH2 SFTP is 22). Cerberus will automatically pre-populate the port with the default port for the type of listener you are adding
7. Press the **Add** button to add the listener
8. The listener should now be added to the Interfaces list. Press **Ok** to close the Server Manager and save your changes.

ALLOWING SSH2 SFTP CONNECTIONS THROUGH A FIREWALL

SFTP connections use port 22 by default. You may need to allow that port through your firewall to the machine running Cerberus FTP Server. You may also need to make sure your router is forwarding incoming connections on that port to the machine running Cerberus FTP Server.

ENABLING OR DISABLING EXISTING SFTP LISTENERS

In addition to adding and deleting interfaces, Cerberus allows an administrator to disable or enable an existing interface. This feature can be used to temporarily disable a listener or to re-enable a listener that has become disabled because of a port conflict or trial license expiration.

See the following help section on Interfaces for information on how to enable or disable an existing listener:

[Enabling or disabling SFTP interfaces](#)

CONFIGURING THE SERVER

ALLOWING EXTERNAL ACCESS TO YOUR SERVER

Depending upon your connection to the Internet, you may need to configure your router or firewall before users outside of your local network can see your FTP server. Communication with an FTP server is done through two connections, a control connection, and a data connection. Ensuring these connections can be established are the two areas where special attention is usually needed.

THE CONTROL CONNECTION

The control connection is always the first connection established with an FTP server. The control connection's purpose is to allow clients to connect and to send commands to the server (and receive server responses). Port **21** is considered the default control connection port, and this is the default port that Cerberus FTP Server will configure your IP interfaces to listen on for new connections. Using the default port is not mandatory - the administrator is free to change the interface to use any free port on the system as the listening port. However, if the administrator is running a software-based firewall, the administrator must be certain that [incoming] connections are not blocked on the port chosen for the control connection. If the port that Cerberus is listening on is blocked, no one will be able to see or connect to the FTP server.

THE DATA CONNECTION

The second type of connection is called the data connection. This is the connection that an FTP server uses to exchange file listings and transfer files on. When an FTP client uses the control connection to instruct Cerberus FTP Server to send a file listing or transfer a file, the actual data exchange takes place on the data connection. The data connection is usually where most of the confusion and problems arise for FTP server administrators.

There are two different ways a data connection can be established between an FTP client and an FTP server. The first is commonly called **active** FTP. In this mode, an FTP client sends the IP address and port that the client is currently listening for data connections on to the FTP server. The client accomplishes this by sending the server a *PORT* command over the control connection. Using the address and port from the *PORT* command, the FTP Server then connects to the client and sends the file or file listing. When using **active** FTP, the administrator has to make sure that port 20 on the machine that Cerberus FTP Server is running on is open for outgoing connections. The reason for this is because when using **active** FTP, the server always establishes connections from port 20. Most firewalls allow outgoing connections automatically, so manually opening up port 20 for outgoing connections is usually not necessary.

The other way to establish a data connection between client and server is to use **passive** FTP. **Passive** mode was introduced to get around common problems with client firewalls. Instead of the FTP server connecting to the FTP client, the client connects to the FTP server using a port previously communicated using the *PASV* command. When a client issues the *PASV* command, the FTP server responds with a port that the server is currently listening on for data communication. Problems occur with **passive** FTP when the firewall that Cerberus FTP Server is running on is

blocking the selected ports. To get around this problem, the administrator is required to open up the range of ports that Cerberus has reserved for **passive** FTP connections. You can configure what range of ports Cerberus FTP Server uses for **passive** FTP mode by looking under the 'Advanced' tab of the Server manager.

Failures during LIST, NLST, MLST, RETR, or STOR operations can usually be attributed to problems with the data connection.

COMMON NETWORK CONFIGURATIONS

A PC running Cerberus FTP Server with access to the Internet often fits into one of two configurations:

CONFIGURATION 1: YOUR COMPUTER IS CONNECTED DIRECTLY TO THE INTERNET

This is the simplest network configuration you can have and usually requires little or no configuration to Cerberus FTP Server to allow full access. This configuration is most common with dial-up, DSL, cable modem, and other broadband users. However, machines connected to the Internet directly often employ a software firewall to provide some protection against unwanted intrusion attempts. While some firewall software can automatically detect an FTP server and properly configure itself, the administrator usually has to manually configure the firewall. See the explanation above about the control and data connection for common ports that have to be allowed through a firewall.

CONFIGURATION 2: YOUR COMPUTER IS CONNECTED TO A ROUTER, AND THE ROUTER IS CONNECTED TO THE INTERNET

Routers usually act as firewalls, so the same problems that can occur in Configuration 1 can occur here. Follow the advice in Configuration 1 to resolve firewall problems.

In addition to the firewall problems that can occur in this network configuration, there is now the problem that the IP address you are using on your machine is not the IP address that the Internet sees for your machine. Other users on the Internet usually see your router's IP address instead of your PC's private address. Routers are devices on your network, just like your PC, and they have their own IP address, and that is the IP address the router tells other computers is your address when you go out on the Internet. When a user attempts to connect to the FTP server, they need to use the Internet-facing IP address of the router (the router is where the connection is really happening), not the private address of the computer Cerberus FTP Server is running on. When the router receives the connection attempt it is then able to forward the connection to your computer.

The first thing to check in this configuration is that your router is sending all of the FTP traffic to the computer Cerberus FTP Server is running on. Most routers have a web-based configuration utility that you can use to configure **Port Forwarding**. Specifically, you will want to make sure you forward the control and possible data connection ports to the computer running Cerberus FTP Server.

There is one more problem that crops up in this network configuration. To properly allow **passive** transfer mode, the administrator will have to make sure Cerberus is giving out the router address in

response to PASV requests. You can automatically enable this by making sure "WAN IP Auto detection" is enabled in the 'General' tab of the Server Manager. Alternately, you can enter the IP address of the router manually for each interface in the "Use different IP for PASV mode" IP box under the Server manager's 'Interfaces' tab.

While more complicated network configurations are possible, most users will fall into one of the above configurations.

THE SUMMARY VIEW

UNDERSTANDING THE SUMMARY VIEW

The Summary View provides the administrator with a one page overview of the server's configuration and any potential security issues that may be present.

The server scans the current Cerberus configuration at startup, and every time a configuration change is made, to look for any potential security issues that might result from the current system configuration. System warnings and messages are displayed in the **System Messages** list and each protocol type is given an overall security status indicator.

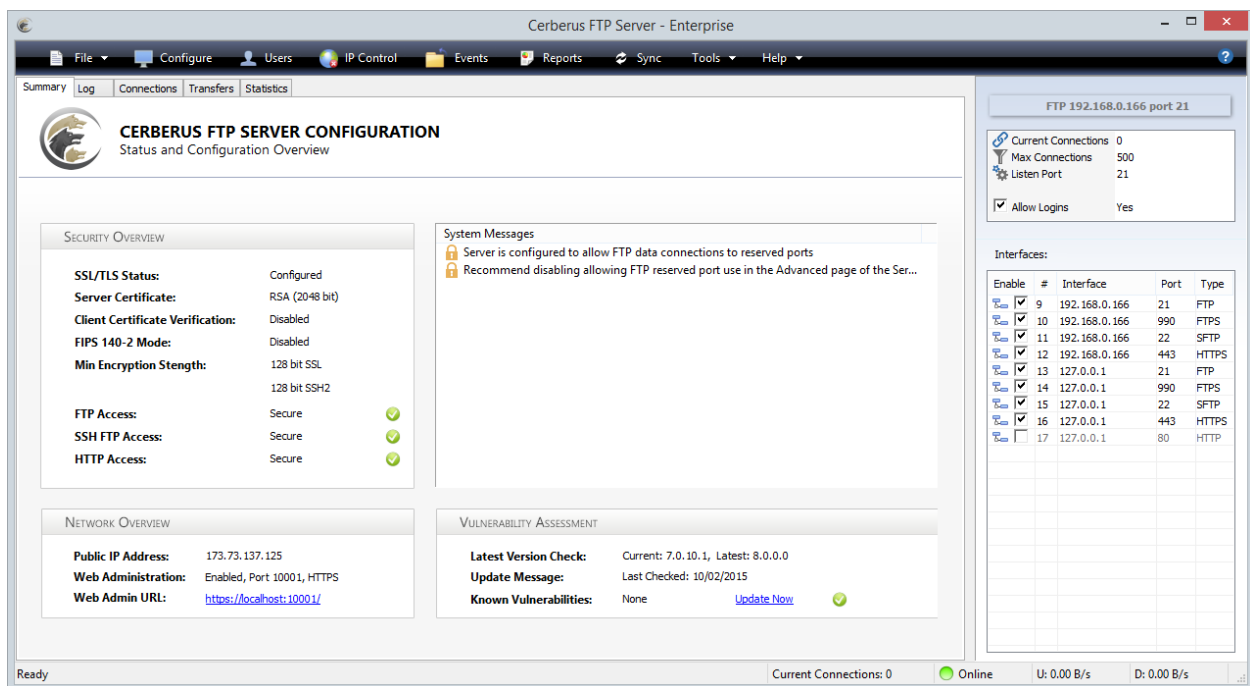

Figure 6 - The Cerberus FTP Server Summary View

The possible status for each protocol type is:

Secure	All listeners currently active for this protocol type are configured to accept only encrypted connections.
Not Secure	Some or all listeners currently active for this protocol type are configured to allow unencrypted connections.
Disabled	There are no listeners currently active on the server for this protocol.

COMMON SYSTEM MESSAGES

There are generally two types of system messages displayed in the System Messages list - general messages and security messages.

Anytime a protocol is listed as Not Secure there will be a system security message detailing the reason. Common system messages, their explanation and resolution, if applicable, are detailed below.

FTP LISTENER X CAN ALLOW UNENCRYPTED CONTROL OR DATA CONNECTIONS

Background: Normal FTP has no encryption and therefore allows passwords and data to be transmitted in the clear over a network. To address this security issue, two secure forms of FTP were developed called implicit FTPS and explicit FTPES. Implicit FTPS is very similar to HTTPS and takes place on a completely separate port from typical FTP. Interfaces of this type are always encrypted and considered secure. Explicit FTPES, however, starts on a normal unencrypted FTP connection and is then "upgraded" to a secure connection through special FTP commands. This type of connection depends on the client issuing commands instructing the server to enable encryption. However, the client can also continue as a normal FTP connection without enabling encryption. This situation allows for unencrypted connections and presents a security issue for servers.

Resolution: To resolve this issue and still allow FTP access there are two possible solutions. One is to remove all FTP listeners and only enable FTPS listeners. FTPS listeners only accept encrypted communications and are considered secure.

If you wish to also allow FTPES secure connections then you must instruct the server to require encryption before allowing a connection to proceed. To require the FTP listener to require encryption, go to the Interfaces page of the Server Manager and for each FTP interface, select the Require Secure Control and Require Secure Data options.

For more detailed information, please take a look at our information page describing the [different forms of FTP and secure FTP](#).

HTTP LISTENER X ONLY ACCEPTS UNENCRYPTED CONNECTIONS

Background: Connections of type HTTP are always unencrypted and are therefore very susceptible to inspection on a network. System administrators are encouraged to disable HTTP listeners in favor of secure HTTPS listeners.

Resolution: To resolve this issue the system administrator must disable any HTTP listeners in the system, or set the redirect to HTTPS flag on the HTTP listener to make sure the connection is immediately redirected to HTTPS. HTTPS listeners will not trigger a security issue.

HIPAA NON-COMPLIANCE: ONE OR MORE LISTENERS ALLOWS NON-ENCRYPTED TRAFFIC

Background: HIPAA requires all data to be encrypted before being sent over a network. You have an active listener that allows data to be transmitted without encryption.

An FTP listener without the Require Secure Control and Require Secure Data settings will trigger this warning. An HTTP listener that is not configured to redirect to HTTPS will also result in a warning. Allowing SSH SFTP to use no encryption (configured from the **Advanced** section on the **Security** page of the Server Manager) will also result in a warning.

Resolution: To resolve this issue the system administrator must disable any HTTP listeners in the system (or redirect them to HTTPS), configure FTP listeners to require encryption, and make sure SSH SFTP listeners are not allowed to use no encryption for connections.

FXP IS ENABLED AND COULD LEAVE THE SERVER VULNERABLE TO AN FTP BOUNCE ATTACK

Background: FTP bounce attack is an exploit of the FTP protocol whereby an attacker is able to use the PORT command to request access to ports indirectly through the use of the victim machine as a middle man for the request.

Resolution: Go to the **Advanced** page of the Server Manager and check the option to Deny FXP Transfers.

SERVER IS CONFIGURED TO ALLOW FTP DATA CONNECTION TO RESERVED PORTS

Background: You will receive this warning if you have configured Cerberus to allow FTP data connections to ports less than 1025. Ports 1 through 1024 are intended for system services, so those ports are called reserved ports. FTP should normally not be allowed to establish data connections within that port range.

Resolution: Go to the **Advanced** page of the Server Manager and check the option to Deny Reserved Ports.

YOU SHOULD SET A REMOTE ACCESS PASSWORD

Background: Web administration and SOAP API remote access use an admin password to control or deny access to the server.

Resolution: Go to the Remote page of the Server Manager and set an admin password.

THE USER MANAGER

ABOUT CERBERUS FTP SERVER AUTHENTICATION

Cerberus FTP Server can manage user accounts from three different sources. The first is the default Cerberus FTP Server user database. The Cerberus default user database is displayed in the USER LIST box on the **Users** page of the User Manager. The accounts within the default database are users created just for Cerberus FTP Server. The directions on this page are for adding a user to this default database.

You may also use Cerberus FTP Server to authenticate Active Directory users when the machine hosting Cerberus is part of a domain (or the local NT account database), even if the computer Cerberus FTP Server is installed on is not the domain controller. See the page [Active Directory Authentication](#) for more information on how to configure Cerberus to allow authentication of Active Directory domain users.

Finally, users can also be authenticated against an LDAP service. See the section on [configuring Cerberus for LDAP authentication](#) for more information.

NOTE: Active Directory and LDAP authentication are only available in the Professional and Enterprise editions of Cerberus FTP Server.

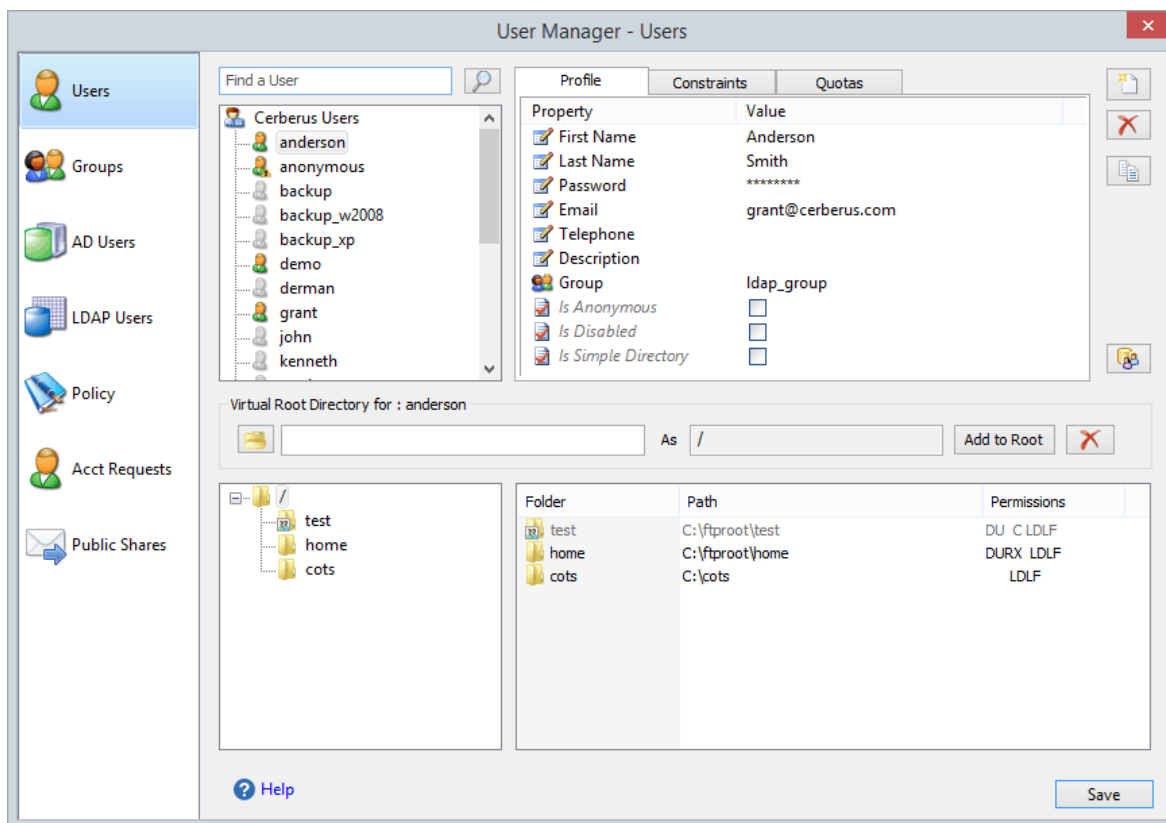

Figure 7 - The Cerberus FTP Server User Manager- Users page

ADDING A NEW USER

Users can be added and modified in the Cerberus FTP Server user database by opening up the **User Manager** and selecting the **Users** tab. To add a user, select the **New** button from the button group along the right side of the page. A new user will appear under the user list box. The newly created user will already be in rename mode, so simply type in the new name of the user. All user names must be unique and are case insensitive. Once you have entered the new user name, press enter to commit the change. The user can then be configured by clicking on the user's name in the user list box.

A list of configurable properties for that user will appear in the list box to the right of the user. Those properties are:

Password	The password for the user. Note: The Password always displays as 7 (*) characters.
Group	A Cerberus FTP Server Group that this user belongs to.
Is Anonymous	If checked, the user password is ignored and the user can be logged in using any password.
Is Simple Directories	In simple directory mode the administrator can only assign one directory to represent the virtual directory for a user. See below for an explanation of this setting.
Is Disabled	Determines whether the account can login or not. A disabled account cannot login into the server.
Simultaneous Logins	The maximum number of connections this user can make to the server at the same time.
Require Secure Control	(Applies to FTP only) If enabled, this user can only login to the server using a secure TLS/SSL encrypted connection.
Require Secure Data	(Applies to FTP only) If enabled, file transfers will only be allowed over secure TLS/SSL encrypted connections.

Disable After Date	<p>If a date is set here then the account will become disabled after the date specified.</p> <p>Note: The granularity of the timer is 30 minutes. The account will be disabled within 30 minutes of the time set.</p>
Allow Protocols to Login	<p>Controls which protocols a user is allowed to login with. If a protocol is not checked then the user will not be allowed to login using that protocol.</p>
SSH Authentication	<p>Determines the authentication requirements for logging into an SFTP interface. Valid options are:</p> <ul style="list-style-type: none"> • Password Only: Require only a password for authentication. • Public Key Only: Require only a valid public key for authentication • Public Key and Password: Require both a valid public key and a valid password for authenticating a user
Maximum Upload File Size	<p>This field can be used to limit the maximum size of an uploaded file. This value defaults to unlimited. The file size is specified in bytes. Specify 0 or any non-positive value to reset the maximum file size to unlimited.</p>
Allowed IP Addresses	<p>A comma-separated list of IP addresses that this user can login from. If no IP addresses are specified then no per-user IP address filtering is enforced. IP addresses can be specified as a single IP, a range of IP addresses separated by a dash, e.g. 192.168.0.100 - 192.168.0.150, or a CIDR-formatted IP address range. Multiple formats can be combined, with each single IP or range separated by a comma. Note, global IP address blacklists or whitelists are always enforced first, regardless of this setting.</p>

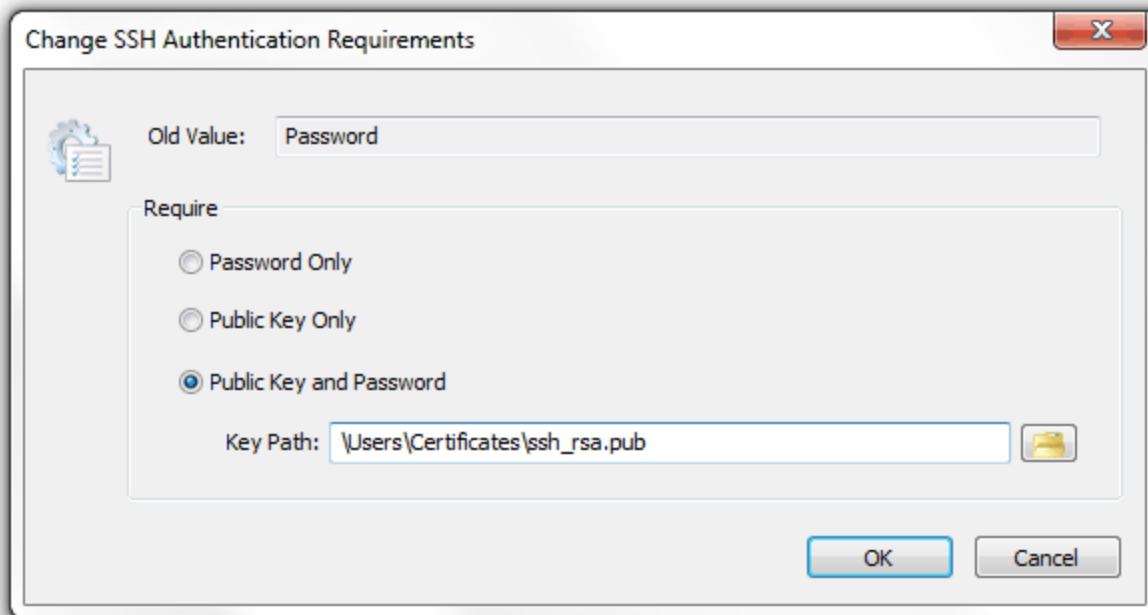

Figure 8 The SSH Authentication Method dialog under the User Manager

CONFIGURING A USER FOR SSH PUBLIC KEY AUTHENTICATION

The procedure for configuring a user for SSH Public Key Authentication in Cerberus FTP Server is:

1. Open the Cerberus FTP Server **User Manager**. The default page is the **Users** tab.
2. Select the User from the **Cerberus User Accounts** list that you wish to configure for Public Key Authentication.
3. Double-click on the **SSH Authentication Method** property for the selected user. The **Change SSH Authentication Requirements** dialog will appear.
4. Select the **Public Key Only** or **Public Key and Password** radio option. The **Key Path** edit box and file selection button will become visible/enabled.
5. Select the folder button next the **Key Path** edit box. A file selection dialog box will appear.
6. Select the public key file you wish to use for the selected user. Press **Open** button to select the file.
7. Press **OK** button on the Change **SSH Authentication Requirements** dialog to close and save the new SSH authentication settings.
8. Press the **Close** button on the **User Manager** to save the changes to the selected user.

THE VIRTUAL DIRECTORY SYSTEM

The virtual directory (VD) system allows the administrator to attach any directory or drive to a user account's root folder. When a client requests the root directory from the server, the VDs you specify are sent to the client. The client can also navigate to any of the VD directories' subdirectories. The VD system takes care of all path translation.

Security settings can be specified for each virtual directory. All subdirectories under the VD inherit the security settings of the VD.

There are 2 modes that a user account can operate in with respect to the virtual file system. The two modes are simple and standard mode.

SIMPLE VIRTUAL DIRECTORY MODE

When a user account uses simple directory mode, the administrator can only assign one directory to represent the virtual directory for that user. Instead of that directory being seen as a subdirectory off of the root, the virtual directory selected will be the directory the user is placed in when they first log into the server. In other words, the directory selected as the virtual root directory will be the root directory. A user account is placed in simple directory mode by selecting the **Is Simple Directory** checkbox for the user account.

STANDARD VIRTUAL DIRECTORY MODE

In standard mode (the **Is Simple Directory** option is un-checked), the administrator may attach as many directories to a user account as desired. The directories selected will appear as subdirectories off of the root directory when the designated user logs into the server.

A VIRTUAL DIRECTORY MODE EXAMPLE

Let's take a user with one virtual directory called **ftproot** that maps to **C:\ftproot**.

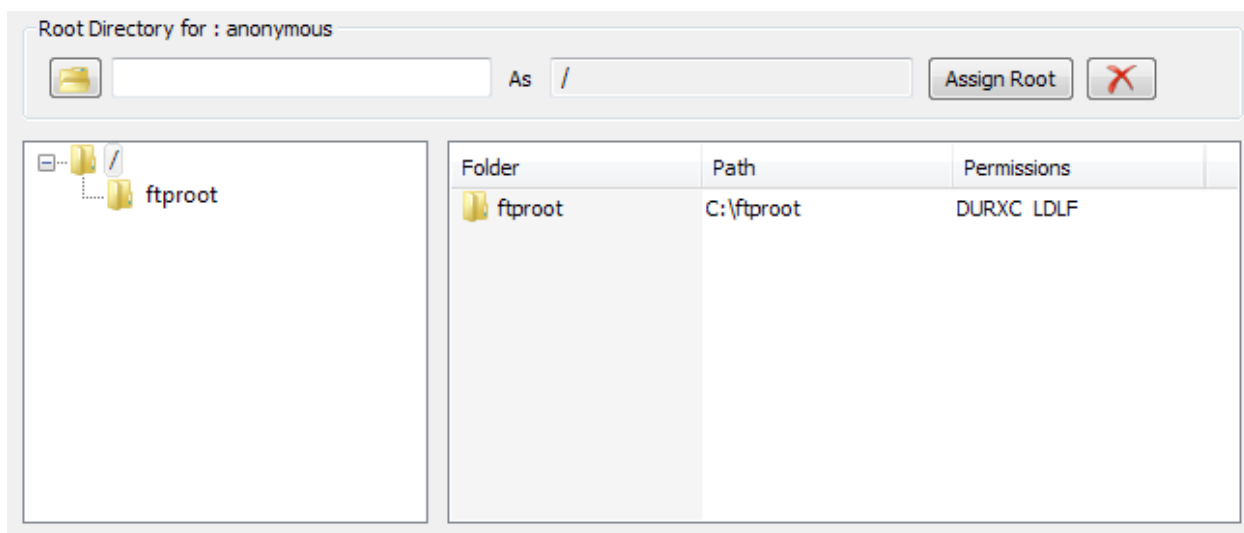

Figure 9 Virtual Directory Settings for a User

In **Simple Directory** mode, the remote root directory that the user sees, **/**, is mapped directly to **C:\ftproot** on the server. The actual virtual directory name is ignored (you can think of it as always being named **/**). The user will see all files and folders in **C:\ftproot** listed in their root directory. They

can upload and download files directly into the root directory and they will be uploaded or downloaded to **C:\ftproot** on the server.

When not in simple directory mode, the root directory "/" doesn't map to anything. Instead, the root directory "/" becomes a virtual file system that you can attach sub-directories to. When not in simple directory mode, you can add as many virtual directories to a user account as you like, and the virtual directory name will become a sub-directory in the virtual root. However, you have to change to that sub-directory before you can upload or download anything. If you try to upload a file to the root folder "/", then the operation is invalid because the path "/" doesn't map directly to a folder on the server. You would need to specify the path **/ftproot** to upload or download files from the virtual directory **ftproot**.

VARIABLES THAT CAN APPEAR IN VIRTUAL DIRECTORY NAMES AND PATHS

The special variable **%USER%** can be present in a virtual directory name or path. When present, the **%USER%** variable is replaced by the user's username during login.

ADDING A VIRTUAL DIRECTORY TO A USER ACCOUNT

Each user can be assigned different virtual directories. A virtual directory is added to a user account by using the User Manager, pictured above. To add a virtual directory to a user, first:

1. Select the user in the "User List."
2. Next, click on the button labeled "...". This button is located below the "User List" list box, in the "Virtual Directory" group. Once you have clicked on the "...", a **"Browse for Folder"** dialog will appear.
3. Navigate to the directory you wish to add and press the **"OK"** button on the dialog box. The directory you selected should appear in the edit box to the right of the "...".
4. Finally, select the **"Add to Root"** (this button will be labeled **"Assign as Root"** in simple mode) button located to the right of the "...".

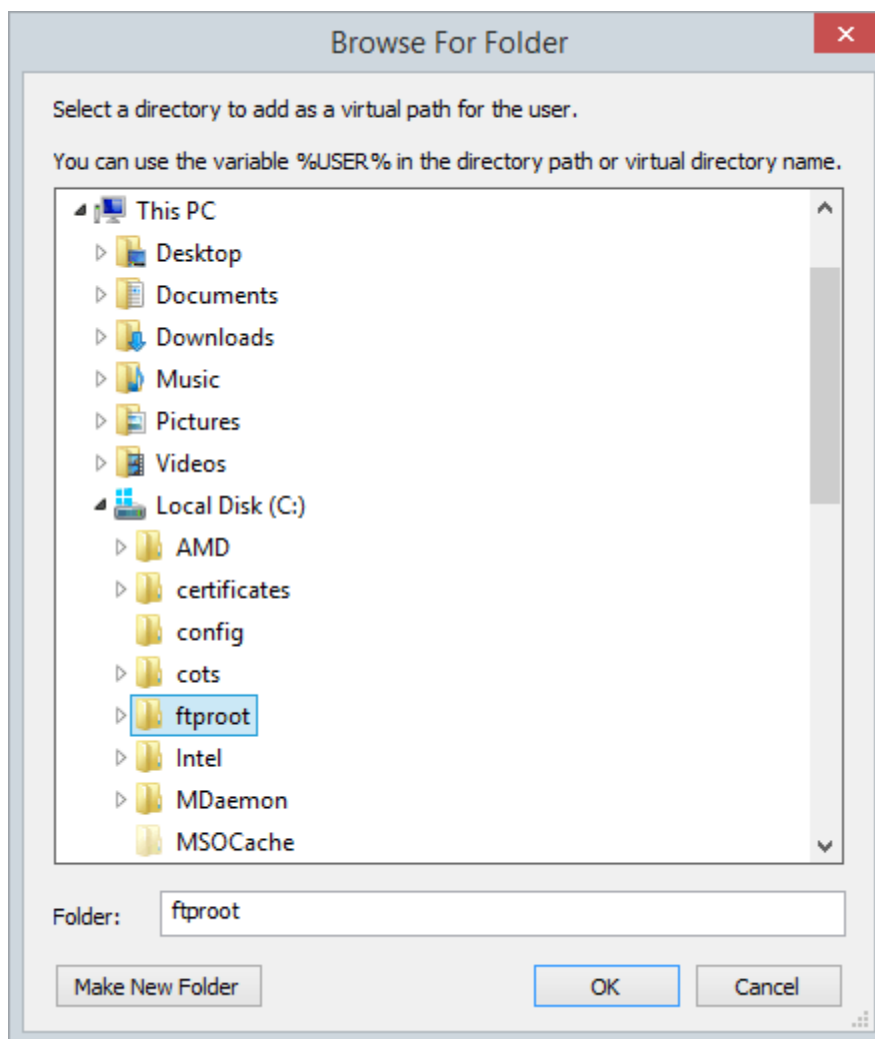

Figure 10 Virtual Directory Browse for Files

The directory should appear in the "Virtual Root directory" list box. To configure the newly added directory, click on the directory name in the list box. The directory's permission

options should appear in the list box to the right of the directory list. Place a check beside any permission that you would like to grant to the virtual directory and all of that directory's subdirectories.

VIRTUAL DIRECTORY PERMISSIONS

Each virtual directory that you add for a user can have a separate and distinct set of access permissions. The settings applied to a top level virtual directory filter down to all of that root directory's subdirectories.

Permissions can only be assigned at the top, root level. To edit the permissions for a virtual directory:

1. Select the user in the Users page of the User Manager
2. Select the virtual directory from the user's virtual directory list
3. Check or uncheck the permissions associated with that directory from the list box that appears when you select the virtual directory.

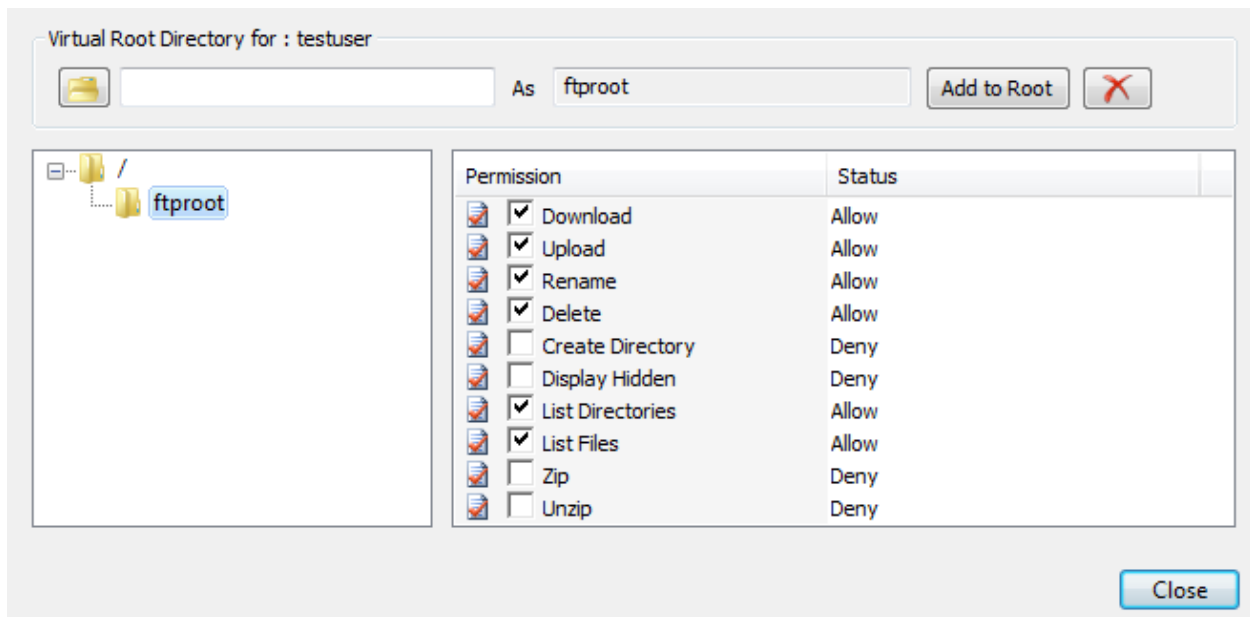

Figure 11 Permissions for virtual directories

CERBERUS GROUP ACCOUNTS

ABOUT GROUPS

Using groups simplifies administration of multiple accounts by letting you assign permissions once to a group, instead of multiple times to each individual user. You can add Virtual Directories and basic user settings to a group and have users inherit those permissions. By default, when a user is assigned a group, that user inherits all of the group's settings. However, those settings can still be overridden for the user account.

When a user is a member of a group, the user's settings on the Users page will be grayed out, and the actual value displayed for each grayed setting is the value of the group that the user belongs to.

Virtual directories for the user account are a combination of the group's virtual directories, and any virtual directories you assign specifically to the user account.

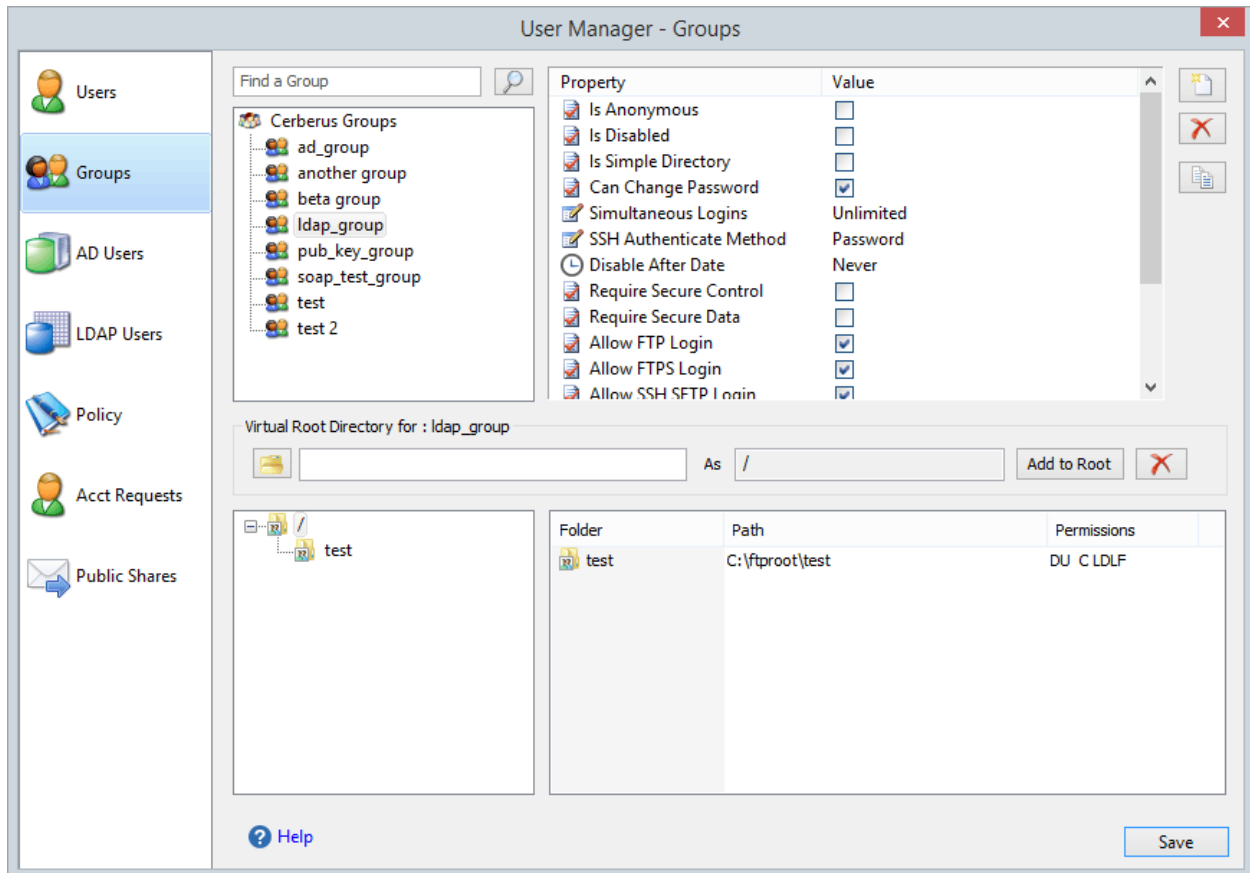

Figure 12 The Cerberus FTP Server User Manager- Groups page

OVERRIDING GROUP SETTINGS FOR A USER

You can always over-ride the group settings for a user by right-clicking on that user in the User Manager, and then selecting the "Override Group" option to assign a value different from the group value. You can revert back to the group setting by right-clicking on the user and selecting "Default to Group".

ADDING A NEW GROUP

A group can be added and modified in the Cerberus FTP Server database by opening up the User Manager and selecting the **Groups** tab. To add a group, select the **New** button to the right of the "Cerberus Group Accounts" group box. A new group will appear under the group list box. The newly created group will already be selected and in rename mode. All group names must be unique and are case insensitive. Once you have entered the new group name, press "enter" to commit the change. The group can then be configured by clicking on the group name in the group list box. A list of configurable properties for that group will appear in the list box to the right of the group.

Those properties are:

Is Anonymous	If checked, the password for any user that is part of this group is ignored and the user can be logged in using any password.
Is Simple Directories	In simple directory mode the administrator can only assign one directory to represent the virtual directory for a user that is a member of this group.
Is Disabled	Determines whether the account can login or not. A disabled account cannot login to the server.
Simultaneous Logins	The maximum number of connections this user can make to the server at the same time.
Can Change Password	Controls whether user's that belong to the group can change their password through the HTTP/S web client or through SSH SFTP or FTP commands.
Require Secure Control	(Applies to FTP only) If enabled, members of this group can only login to the server using a secure TLS/SSL encrypted connection.
Require Secure Data	(Applies to FTP only) If enabled, members of this group can only initiate file transfers over secure TLS/SSL encrypted connections.

Disable After Date	<p>If a date is set here then the group will become disabled after the date specified. All users that are members of this group will also become disabled.</p> <p>Note: The granularity of the timer is 30 minutes. The account will be disabled within 30 minutes of the time set.</p>
Allow Protocols to Login	<p>Controls which protocols a member of this group is allowed to login with. If a protocol is not checked then the user will not be allowed to login using that protocol.</p>
SSH Authentication	<p>Determines the SSH authentication requirements for users that are members of this group. Valid options are:</p> <ul style="list-style-type: none"> • Password Only: Require only a password for authentication. • Public Key Only: Require only a valid public key for authentication • Public Key and Password: Require both a valid public key and a valid password for authenticating a user
Maximum Upload File Size	<p>This field can be used to limit the maximum size of an uploaded file. This value defaults to unlimited. The file size is specified in bytes. Specify 0 or any non-positive value to reset the maximum file size to unlimited.</p>
Allowed IP Addresses	<p>A comma-separated list of IP addresses that members of this group can login from. If no IP addresses are specified then no per-group IP address filtering is enforced. IP addresses can be specified as a single IP, a range of IP addresses separated by a dash, e.g. 192.168.0.100 - 192.168.0.150, or a CIDR-formatted IP address range. Multiple formats can be combined, with each single IP or range separated by a comma. Note, global IP address blacklists or whitelists are always enforced first, regardless of this setting.</p>

USER POLICY SETTINGS

AUTHENTICATION ORDER

Cerberus FTP Server can authenticate against several different types of data sources. The current possible authentication sources include the Native user system, Active Directory (AD), and LDAP. You can have multiple AD and LDAP servers configured and Cerberus will checked each one and attempt to match a username and password. Cerberus will try each authentication source in order until a successful authentication occurs or until all sources fail authentication.

- Authentication Order:** A list box containing:
 - (0) Cerberus Native
 - (1) LDAP - Server: 192.168.0.105
 - (2) Active Directory - Domain: corpUp and down arrows are next to the list.
- Password Complexity Requirements:**
 - Minimum Length: 4
 - Require At Least 1 Letters
 - Require At Least 0 Numbers
 - Require At Least 0 Special Characters
- Authentication Requirements:**
 - Disable account after too many failed attempts (After 3 Attempts)
 - Disable account last login exceeded (After 90 Days)
 - Password Storage Format: SHA256
 - Stop Authentication Chain if User Exists
 - Auto-Create Variable Directories
 - Create Home Directory As User For AD
 - Use UPN for Home Directory for AD
- Password Change Policy:**
 - Require Password Change Every 180 Days
 - Applies to FTP
 - Applies to SSH SFTP
 - Applies to HTTP
- Password History:**
 - Remember Last 2 Passwords
 - Can't Reuse Last 0 Passwords

At the bottom left is a 'Help' icon, and at the bottom right is a 'Save' button.

Figure 13 User Manager Policy Page

The order that authentication sources are checked is determined by the Authentication Order list box. You can move authentication sources up and down in order depending upon your needs.

AUTHENTICATION REQUIREMENTS

The Disable Account and Password Storage Format options only apply to Cerberus Native accounts.

Disable Account After x Failed Attempts

The Native account becomes disabled if x number of consecutive failed login attempts. The counter is reset on a successful login.

Password Storage Format	This is the method Cerberus uses to store user account password information . Options are MD5, SHA1, SHA256, and SHA512. All options are salted and are performed using FIPS compliant crypto routines if the server is in FIPS mode. MD5 is not available as an option if the server is operating in FIPS mode.
Disable Account Last Login Exceeded	Native accounts become disabled if they exceed x number of days without a successful login.
Stop Authentication Chain if User Exists	If a user is found in an authentication source but the password is incorrect, don't proceed to check the other authentication sources. Just fail the authentication request.
Auto-Create Variable Directories	The variable %USER% can be used in virtual directory names and paths. This variable is evaluated to the account's name when the user logs in. Selecting this option ensures that virtual directory paths with the %USER% variable in them will be automatically created when the user account is evaluated during login.
Create Home Directory As User For AD	This setting influences how home directories are created for Active Directory users when the default virtual directory mapping mode in AD is set to Global Home/%USER% mode. Normally, Cerberus creates the home directory while under the service account. If this option is enabled, Cerberus will impersonate the AD user before creating the directory. This ensures the home directory is owned by the AD user instead of the service account.
Use UPN for Home Directory for AD	This setting influences how home directories are created for Active Directory users when the default virtual directory mapping mode in AD is set to Global Home/%USER% mode. If this option is checked, Cerberus will always use the AD user's UPN name as the home directory name, instead of the user's login name. AD users can usually use either their SAMAccount or their UPN name. Checking this option will ensure the user is always placed in the same home directory, regardless of whether they login with their SAMAccount or UPN name.

PASSWORD COMPLEXITY REQUIREMENTS

These settings only apply to Cerberus Native accounts.

Minimum Length	The password must be at least x characters long.
Require at Least x Letters	The password must contain at least x count of letters.
Require at Least x Numbers	The password must contain at least x count of numbers.
Require at Least x Special Characters	The password must contain at least x count of special characters (ex, %, \$, #).

PASSWORD CHANGE POLICY

These settings only apply to Cerberus Native accounts.

Require Password Change Every X Days	<p>The server will require that native account passwords be changed after this number of days. Not all protocols have standard support for password changing, and not all clients implement that support when it does exist. To overcome this limitation, you can disable password expiration checking for specific protocols. Note, marking a user account password as requiring a change on the next login requires the password change option to be checked.</p> <p>Applies to FTP - When checked, this policy is enforced for FTP/S account access. Note, FTP does not have a standard way of changing or prompting the user to change an account password. Cerberus supports a common extension that allows changing the user password using the <code>SITE PSWD oldpassword newpassword</code> command. However, using that command requires the user to be logged in. The protocol does not have a mechanism for informing the user of an expired password during login. As a result, there is no way to change an expired password via FTP once it has expired. The user will be unable to login via FTP.</p> <p>Applies to SSH SFTP - When checked, this policy is enforced for SSH SFTP account access. SSH has a standard method of allowing users to change their passwords, but many SFTP clients do not implement it.</p> <p>Applies to HTTP - When checked, this policy is enforced for HTTP/S account access. Cerberus handles the logic of making sure the user is properly prompted for changing an expired password during login, so this method is supported by all web browsers.</p>
--------------------------------------	--

PASSWORD HISTORY

These settings only apply to Cerberus Native accounts.

Remember Last X Passwords	Cerberus will save a secure hash of the last specified number of passwords that the user has used.
Can't Reuse Last X Passwords	Cerberus will prevent a user from changing their password to any password used within the specified history count.

GENERAL SETTINGS

CONFIGURING GENERAL SETTINGS

The general settings page contains options for connection timeout, network detection, login notifications, and auto-update settings.

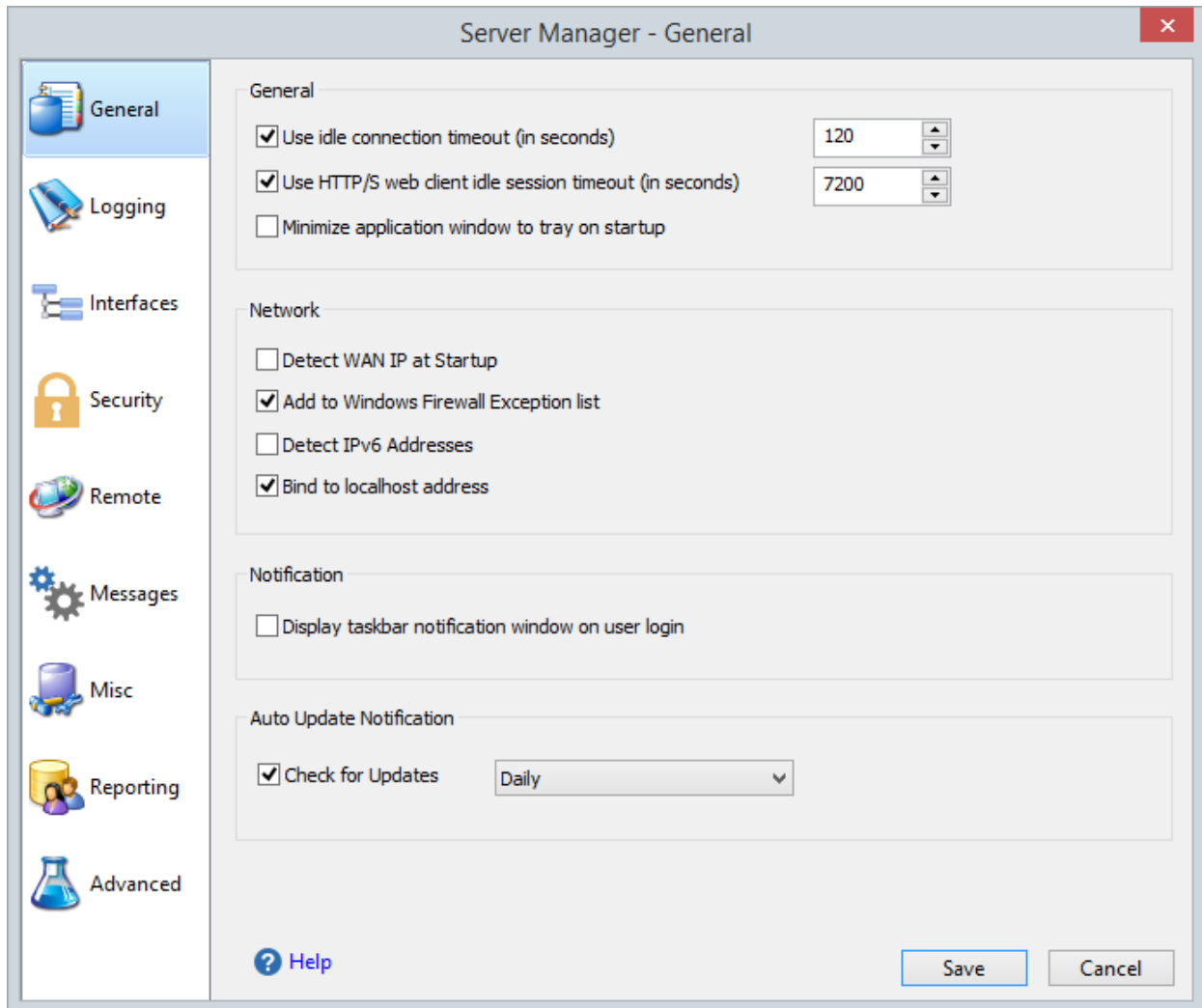

Figure 14 General page

GENERAL

The general settings page contains options for connection timeout and hiding the main Cerberus window.

Use idle connection timeout

Controls whether idle connections should be terminated after a period of inactivity. The **Idle Connection Timeout (seconds)** value controls how long a

	connection to the server can remain idle without being terminated.
Use HTTP/S web client idle session timeout (in seconds)	Controls how long (in seconds) a web client session can remain idle before the session becomes invalid and the user has to login again.
Minimize window to tray on startup	If selected, Cerberus FTP Server will start hidden when windows starts up. Only the tray icon will appear. You can restore the graphical interface by double-clicking on the Cerberus tray icon, or right-clicking on the tray icon and selecting "Show/Hide Server"

NETWORK

Controls general network settings.

Detect WAN IP at Startup	If enabled, Cerberus will attempt to detect the external address that Internet computers see for connecting to the network this machine is located on. This is usually the external router address. Enabling this option is important for ensuring passive connections work correctly.
Add to Windows Firewall Exception List	If selected, Cerberus FTP Server will attempt to add itself to the Windows Firewall Exception list. This setting is disabled on operating systems that do not support the Windows Firewall (Windows 2000 and below).
Detect IPv6 Addresses	If selected, Cerberus FTP Server will attempt to detect any IPv6 addresses that the system has initialized. You can leave this setting disabled if you are not using IPv6.
Bind to Localhost Address	If selected, the server will bind to the IPv4 loopback addresses 127.0.0.1, and (if IPv6 is enabled) the ::1 loopback address.

NOTIFICATION

Controls user login notification settings.

Display taskbar notification window	If enabled, Cerberus will display a small notification window on the bottom-right corner of the desktop whenever a user attempts to login to the server.
--	--

on user login	
Check for Updates	Controls how often the server will check for updates. Possible values are: Never, Daily, Weekly, Monthly.

CONFIGURING LOGGING SUPPORT

AUDITING

Cerberus FTP Server provides comprehensive logging of all file and user operations and provides both on-screen logging, file logging, and Syslog support. File-based logging can be managed through an XML configuration file that can control nearly all aspects of how log data is written to a file.

LOG FILE LOCATION

Cerberus FTP Server logging is implemented through the Apache Log4cxx framework, a robust logging package modeled after the popular log4j Java logging package. The default configuration logs up to 5000KB of data to a single file and then rolls over to a new log file. The past 10 log files are kept by default but log file size, naming, and history are all completely configurable through the log4j.xml file.

The log file is located at the following location:

ON WINDOWS VISTA, WINDOWS 2008 AND ABOVE

C:\ProgramData\Cerberus LLC\Cerberus FTP Server\log

ON WINDOWS 2003, XP, AND 2000

C:\Documents and Settings\All Users\Application Data\Cerberus LLC\Cerberus FTP Server\log

You can also open the log file by simply clicking on the **Open Log File** link on the **Log** tab of the main user interface console as demonstrated below:

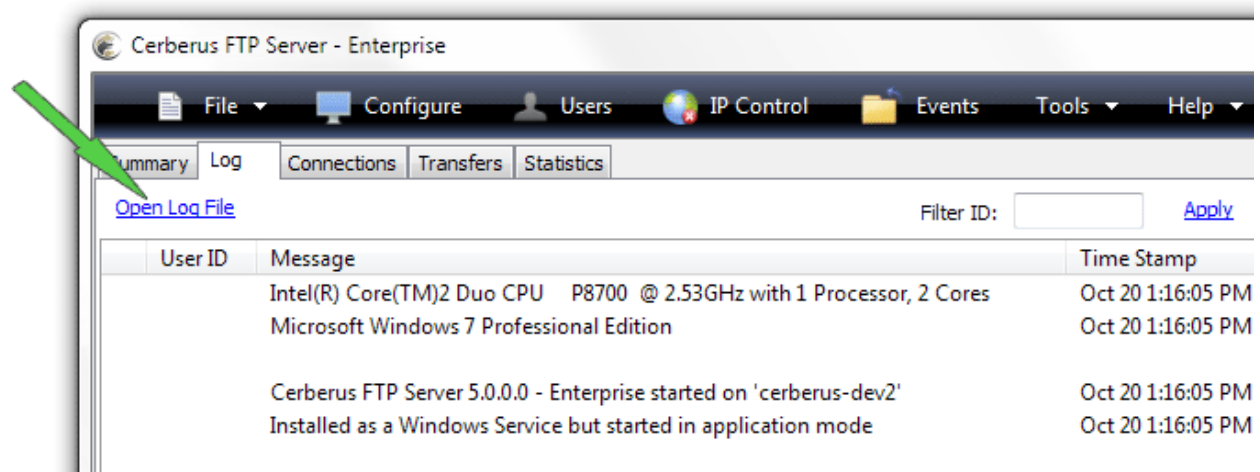

Figure 15 Logging console

CONFIGURING LOGGING

The **log4j.xml** configuration file is one level above in the "Cerberus FTP Server" folder. An example log4j.xml file is below.

There is an example of a size-based log appenders which roll over after the log file reaches a certain maximum size and that limit the number of log files that are kept. These types of loggers are limited to at most 13 saved log files.

There is also daily log file appender example (with no maximum number of kept log file limits), and a Syslog log appender example.

```
<?xml version="1.0" encoding="UTF-8" ?>
<log4j:configuration xmlns:log4j='http://logging.apache.org/' debug="false">

    <appender name="FILE" class="org.apache.log4j.rolling.RollingFileAppender">
        <rollingPolicy class="org.apache.log4j.rolling.FixedWindowRollingPolicy" >
            <param name="activeFileName" value="log/server.log" />
            <param name="fileNamePattern" value="log/server.%i.log" />
            <param name="minIndex" value="1" />
            <param name="maxIndex" value="5" />
        </rollingPolicy>
        <triggeringPolicy class="org.apache.log4j.rolling.SizeBasedTriggeringPolicy">
            <param name="maxFileSize" value="5000KB" />
        </triggeringPolicy>
        <layout class="org.apache.log4j.PatternLayout">
            <param name="ConversionPattern"
                value="[%d{yyyy-MM-dd HH:mm:ss}]:%7.7p [%6.6x] - %m%n" />
        </layout>
    </appender>

    <appender name="ERROR_FILE" class="org.apache.log4j.rolling.RollingFileAppender">
        <rollingPolicy class="org.apache.log4j.rolling.FixedWindowRollingPolicy">
            <param name="activeFileName" value="log/server_error.log"/>
        </rollingPolicy>
    </appender>
</log4j:configuration>
```

```

        <param name="fileNamePattern" value="log/server_error.%i.log"/>
    </rollingPolicy>
    <triggeringPolicy class="org.apache.log4j.rolling.SizeBasedTriggeringPolicy">
        <param name="maxFileSize" value="5000KB"/>
    </triggeringPolicy>
    <layout class="org.apache.log4j.PatternLayout">
        <param name="ConversionPattern" value="%d{yyyy-MM-dd
HH:mm:ss}}:%7.7p [%6.6x]
        - %m%n"/>
    </layout>
    <filter class="org.apache.log4j.varia.LevelRangeFilter">
        <param name="LevelMin" value="ERROR" />
    </filter>
</appender>

<root>
    <level value="INFO" class="org.apache.log4j.xml.XLevel" />
    <appender-ref ref="FILE"/>
    <appender-ref ref="ERROR_FILE"/>
</root>
</log4j:configuration>

```

Possible values for the `<level value="LEVEL" class="org.apache.log4j.xml.XLevel" />` tag's *level* parameter are:

- TRACE
- DEBUG
- INFO
- WARN
- ERROR

LOG FILE LOCATION AND NAMING

You can change the location and name of the file created under the various log appenders using the appropriate field. For the defaultROLLINGFILEAPPENDER logger with a FixedWindowRollingPolicy you will need to change both the `activeFileName` and `fileNamePattern` parameters in the log4j.xml file. For the DAILYROLLINGFILEAPPENDER you will just need to change the `File` parameter associated with the logger.

If using a relative log file path, the path is relative to the `C:\ProgramData\Cerberus LLC\Cerberus FTP Server` folder.

SCREEN LOGGING SETTINGS

In addition to the file-based log, Cerberus also displays the current log output to the graphical user interface while the server is running. Options for the screen-based logging can be controlled through the Logging settings tab of the Server Manager.

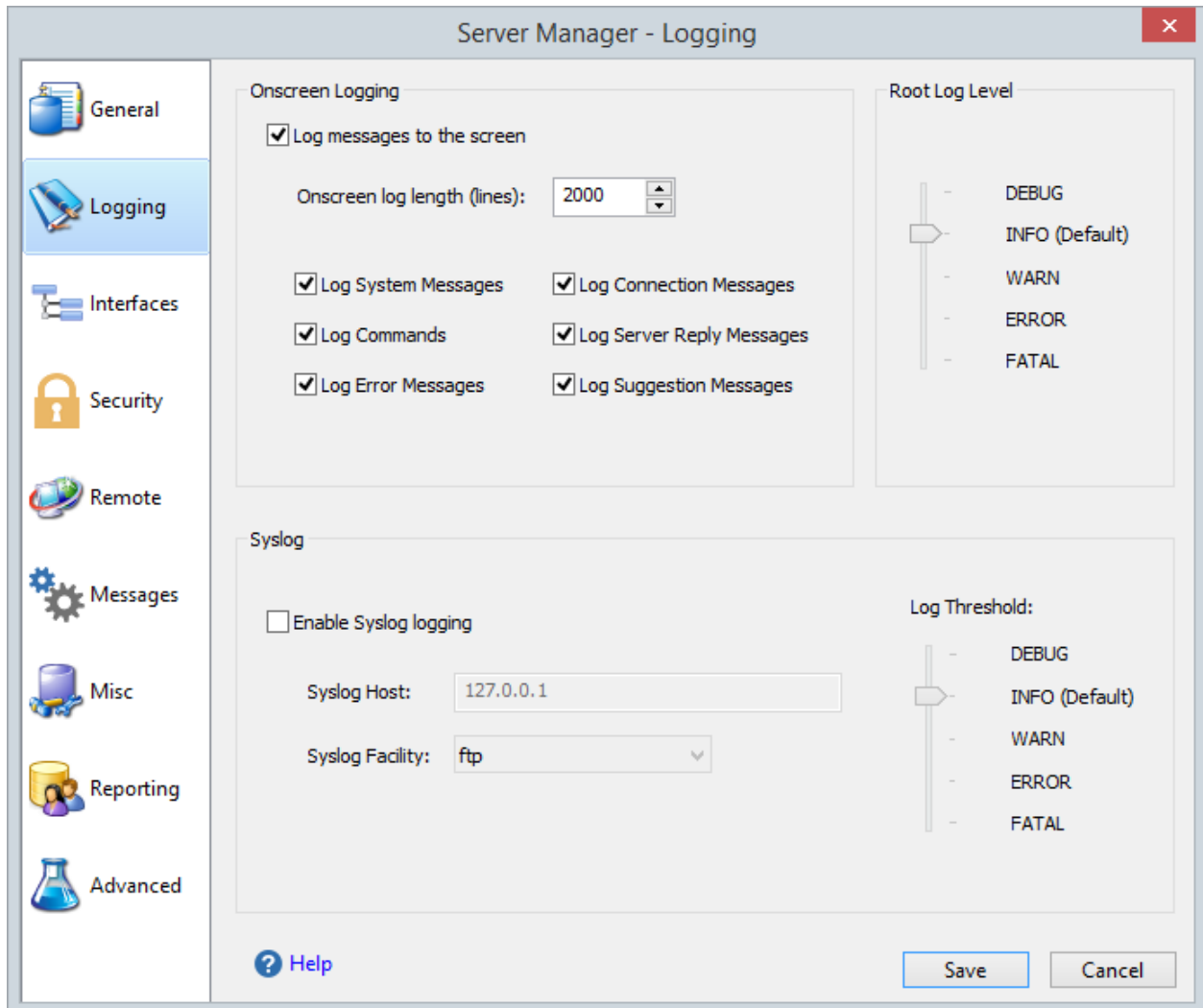

Figure 16 Logging settings page

ROOT LOG LEVEL

Controls the root log level for all log appenders. All log appenders inherit the root log level as their lowest threshold. The default level is INFO.

Log appenders can be set at a higher log level threshold than the root logger, but they cannot be set at a lower level. For example, if the Syslog appender is set to DEBUG, but the root log level is set to INFO, the Syslog will still only write out log information at the INFO level.

The DEBUG level is for troubleshooting, and the root log level should not be left at this level for regular production use because of the excessive logging produced.

SCREEN LOGGING SETTINGS

Note that the options under the Logging section are only applicable to the onscreen logger.

Log messages to screen	This settings enables logging messages to the screen.
Onscreen log length	This many of the lastest log entries will be displayed on the screen.

SYSLOG SUPPORT

Cerberus FTP Server 5.0 and higher supports Syslog integration. Administrators can control Syslog settings from this page.

Enable Syslog logging	Enable syslog logging
Syslog Host	The address of the machine hosting the syslog server.
Syslog Facility	The syslog facility value that should be associated with the syslog events.

INTERFACE SETTINGS

CONFIGURING INTERFACE SETTINGS

An interface or listener is simply an IP address, port, and protocol combination that the server is accepting connections on. For example, you can add an FTP listener on port 21 and attach it to an IP address. It can be an IPv4 or IPv6 address. The "Default" interfaces represent the settings that will be applied for newly detected interfaces. There are several different parameters that each interface can have:

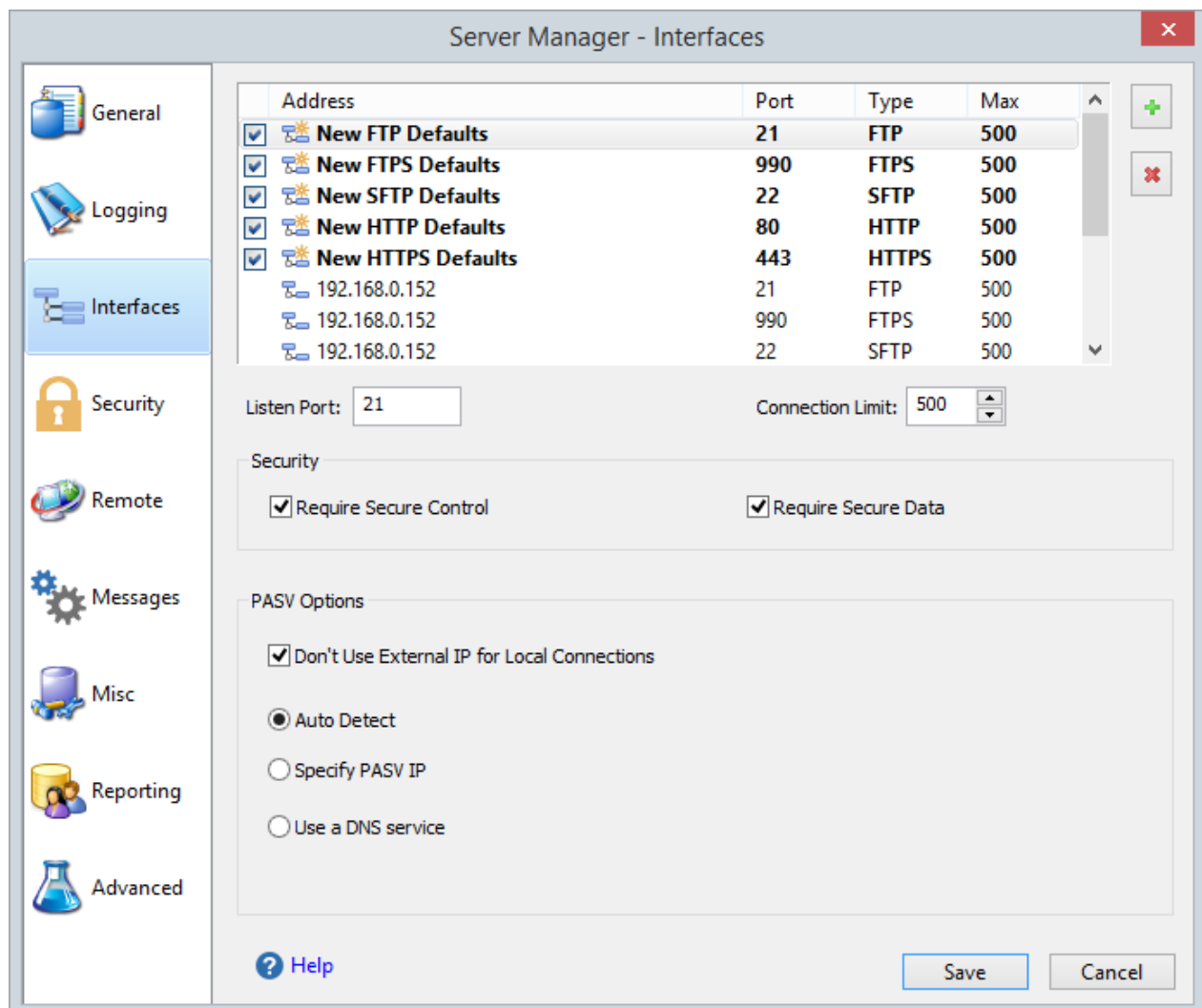

Figure 17 Interfaces page of the Server Manager

TYPES OF LISTENERS

There are five types of listeners that you can add to an IP address:

- FTP
- FTPS
- SSH2 File Transfer Protocol (SFTP)
- HTTP
- HTTPS

The first two allow regular FTP as well as [different forms of secure FTP](#) while the SSH2 SFTP listener is for establishing connections over the SFTP protocol (a completely different protocol from FTP, despite the similar name). The HTTP and HTTPS listeners allow web client connections to the server using either the unsecure HTTP protocol or encrypted HTTPS protocol.

There are two types of secure FTP connections possible, FTPS and FTPES. FTPS is usually referred to as implicit FTP with TLS/SSL security. Its closest analog is HTTPS. It is basically the FTP protocol over a TLS/SSL secured connection. This form of secure FTP is deprecated but widely supported and still in use. This is what a Cerberus FTP Server **FTPS listener** is for and this type of listener typically listens on port 990. Note, the settings "Require Secure Control" and "Require Secure Data" are meaningless for this type of listener. Connections established to an FTPS listener can only be established securely.

FTPES, which is often referred to as **explicit FTP** with TLS/SSL security, is a modification of the FTP protocol that starts out over an insecure, normal FTP connection and is then upgraded to a secure connection through FTP command extensions during login. This is the preferred method of secure FTP because it allows SPI firewalls to know that there is FTP traffic occurring on the connection. You establish FTPES sessions using a normal Cerberus FTP Server **FTP listener**, typically over port 21. Both unencrypted FTP and explicit TLS/SSL connections can be established to this type of listener. You cannot establish an implicit FTPS connection over this type of listener.

ADDING A NEW INTERFACE LISTENER

Cerberus FTP Server supports adding multiple listening interfaces for a given IP address. This allows you to have Cerberus accepting connections from different protocols on multiple ports. The only requirement is that each listener be on a unique IP/port combination. You can add FTP, FTPS (for implicit secure FTP only), SSH2 SFTP, HTTP or HTTPS listeners.

Select the "plus" icon next to the interface list box to add a new interface. A new dialog box will appear to ask for the interface details (interface IP, type, and port combination). Selecting the "X" icon will prompt you to delete the selected interface listener.

INTERFACE SETTINGS

Listen Port	This setting is the port that this interface will listen on for the control connection .
Max Connections	The setting determines the maximum number of simultaneous connections that can connect to this interface listener.
Require Secure Control	(Applies to FTP only) If enabled, only secure control connection will be allowed. This is required to protect passwords from compromise on unsecured networks with FTP.
Require Secure Data	(Applies to FTP only) If enabled, only secure data connections will be allowed. All directory listings and file transfers will be required to be encrypted.
Don't Use External IP for Passive connections	If this option is checked, Cerberus will always use the internal IP address when the incoming connection originates on the local network.
Passive IP Options	<ul style="list-style-type: none"> • Auto Detect - If WAN IP auto detection is enabled then use the WAN IP for the PASV command, otherwise use the interface's IP. • Specify PASV IP - Allows the administrator to specify what IP address is returned in response to a PASV command • Use DNS service - Allows use of DNS names like www.cerberusftp.com. The address specified will be examined at regular intervals and the IP address that represents that DNS name will be used in PASV commands.
Show Welcome Message	If checked, the server will send a welcome message during user login for FTP/S, SSH SFTP, and the HTTP/S web client (note, some FTP and SFTP clients won't display the welcome message).
Allow User Updates	(Applies to HTTP/S only) If checked, the user will be allowed to update his or her personal account information (first name, last name, email, or telephone number) through the HTTP/S web client.
Allow Web Account	(Applies to HTTP/S only) If checked, users can request new accounts through

Requests	the HTTP/s web client.
Company Name	(Applies to HTTP/S only) The company name to display in the web client page title
Logo Image	(Applies to HTTP/S only) The logo image to display in the web client header. This image's dimensions should be 230 by 70. The image format should be one that is supported by all web browsers. We recommend PNG , GIF , or JPEG
Login Image	(Applies to HTTP/S only) The image to display on the web client login page. This image's dimensions should be 70 by 70. The image format should be one that is supported by all web browsers. We recommend PNG , GIF , or JPEG
Default Web Directory List Count	(Applies to HTTP/S only) The default number of entries that appear in the web client file list.
Show Timezone on Dates	(Applies to HTTP/S only) Toggles displaying timezone information for files and directories in the web client
Display Local Time	(Applies to HTTP/S only) Toggles between displaying server local time or UTC time for files and directories in the web client
Configure CAPTCHA	(Applies to HTTP/S only) Configures Google reCaptcha for the web client login and web requests pages.
Redirect requests to HTTP/S listener	(Applies to HTTP only) Any requests that come in over this HTTP listener will be redirected to the same address using HTTPS.

THE "DEFAULT" INTERFACES

There is a Default interface for each type of listener (FTP, implicit FTPS, SFTP, HTTP, and HTTPS). When a new interface (IP address) is detected, that interface will receive an FTP, FTPS and SFTP listener and each of those listeners will be assigned the values of the appropriate "Default" interface at the time of detection. For example, If the "Default FTP" interface was defined to be on port 21, then when a new interface is detected for the first time it will receive an FTP listener on port 21 with the values of the **Default FTP** interface. Those settings then become the settings for the newly detected interface. Note that the new interface's settings are not linked to the "Default" interface in any way. The "Default" interface simply represents the values that newly detected interfaces will be

initialized with. Changing the values of the "Default" interface wouldn't change any values on existing or previously detected interfaces.

For example, when you first install Cerberus FTP Server, the "Default FTP" interface is set to port 21 (the default FTP listening port) and all interfaces detected during that first start will receive FTP listeners with that port value. If you later change the "Default FTP" interface settings then that change will have no effect on existing interfaces.

It is also worth noting that Cerberus remembers the settings for interfaces that were previously detected but might have changed. For servers that have dynamic addresses that constantly change or cycle between a range of addresses, Cerberus will "remember" the old values and apply those instead of the "Default" settings if that interface address is later detected again.

Un-checking the box next to each Default interface will disable automatic listener activation for that interface type when a new interface is detected.

INTERFACE STATUS CONTROLS

Interfaces can also be enabled or disabled from the main Cerberus FTP Server user interface:

Enable	#	Interface	Port	Type
<input checked="" type="checkbox"/>	0	192.168.0.185	21	FTP
<input checked="" type="checkbox"/>	1	192.168.0.185	990	FTPS
<input checked="" type="checkbox"/>	2	192.168.0.185	22	SFTP
<input checked="" type="checkbox"/>	3	192.168.0.185	443	HTTPS
<input checked="" type="checkbox"/>	4	127.0.0.1	21	FTP
<input checked="" type="checkbox"/>	5	127.0.0.1	443	HTTPS
<input type="checkbox"/>	6	127.0.0.1	80	HTTP
<input checked="" type="checkbox"/>	7	127.0.0.1	22	SFTP
<input checked="" type="checkbox"/>	8	127.0.0.1	990	FTPS

Figure 18 Enabling or disabling a listener

Checking an interface makes it active and starts a listener for connections on the specified IP and port address. Un-checking the interface disables the listener. Disabled listeners will no longer accept connections.

THE HTTP/S WEB CLIENT

Available in Cerberus FTP Server Enterprise edition, the HTTP/S web client capability allows any user with access to a common web browser to easily connect to the server to perform file operations (uploading, downloading, deleting, renaming, creating directories, and zipping and unzipping files and directories) using a desktop or mobile web browser.

You can also grant users the ability to generate a public link to any file, and email that link to someone from directly within the web client.

The web client is a native web application that requires no plug-ins or external tools to use. The web client relies on HTML and JavaScript for all of its functionality, and will run on any modern web browser.

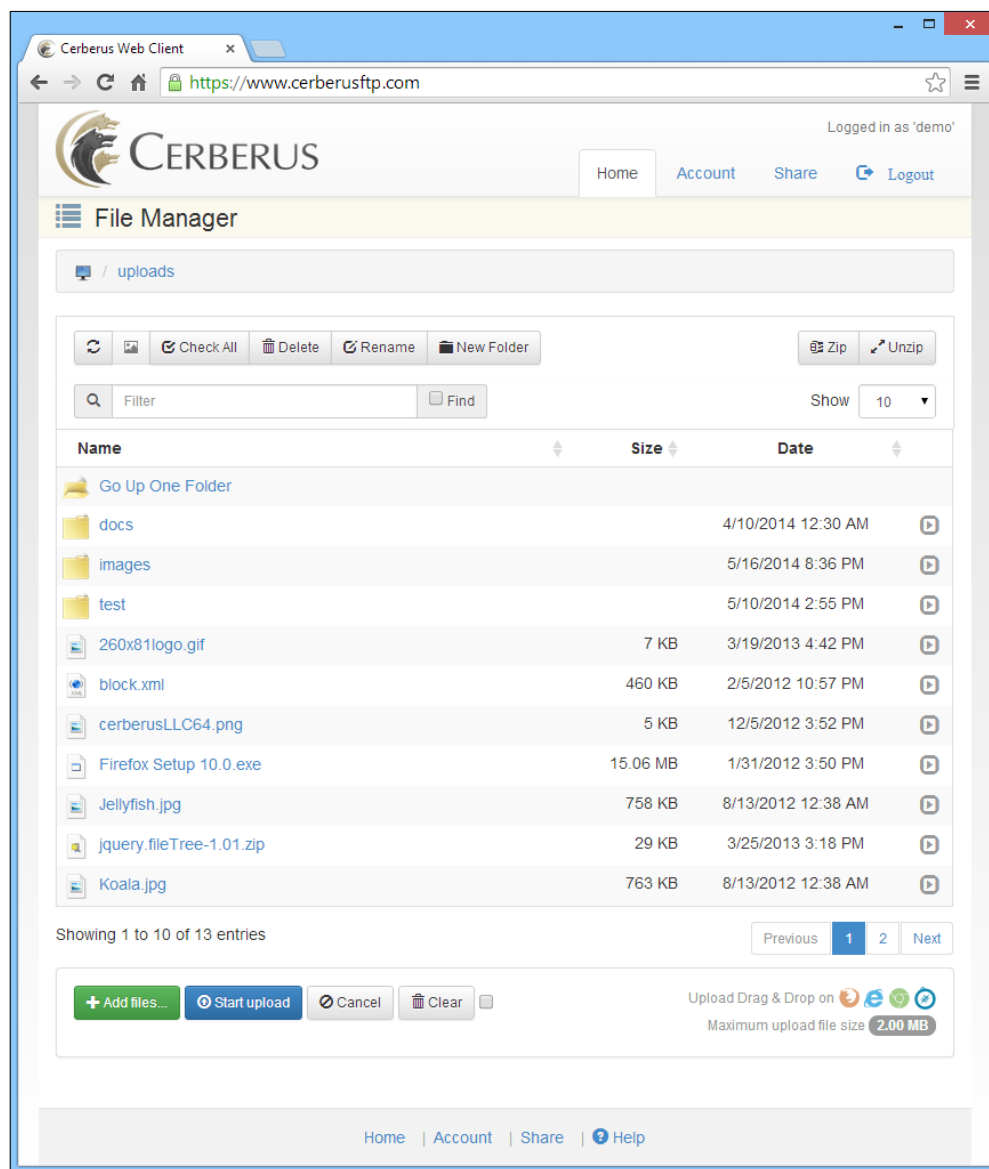

Figure 19 Cerberus FTP Server Web Client on a Desktop Browser

Additional Web Client features include:

- Fully tested against IE 8.0+, Firefox 28+, Chrome 30+, Safari 4.0+, Opera 9.0+, iPhone, and the iPad
- No file size limitations and can efficiently handle file uploads and downloads of any size
- Simultaneous file upload, and upload drag and drop support in Firefox, Safari, Chrome, and IE 10+
- Confirmation dialogs for file deleting, zipping, and unzipping
- Web-based with no software or plugins to install for end users
- Allow users to request new accounts through the web
- Allow users to reset forgotten passwords using email link requests combined with security questions
- Configurable anti-bot security using reCAPTCHA for logins and account requests.
- Generate and email a public file link (with optional password protection) from within the web client
- Custom Theme support using the popular Bootstrap 3 framework
- Desktop and mobile Browser Optimized

PUBLIC FILE SHARING

Public file sharing allows a user to take any file and generate a unique, time-limited, public link to that file and share it with anyone. The public link can also be password protected. The administrator has full control over public file sharing. The administrator has to grant explicit sharing privileges to a user's virtual folder before the user can share files publicly from that folder.

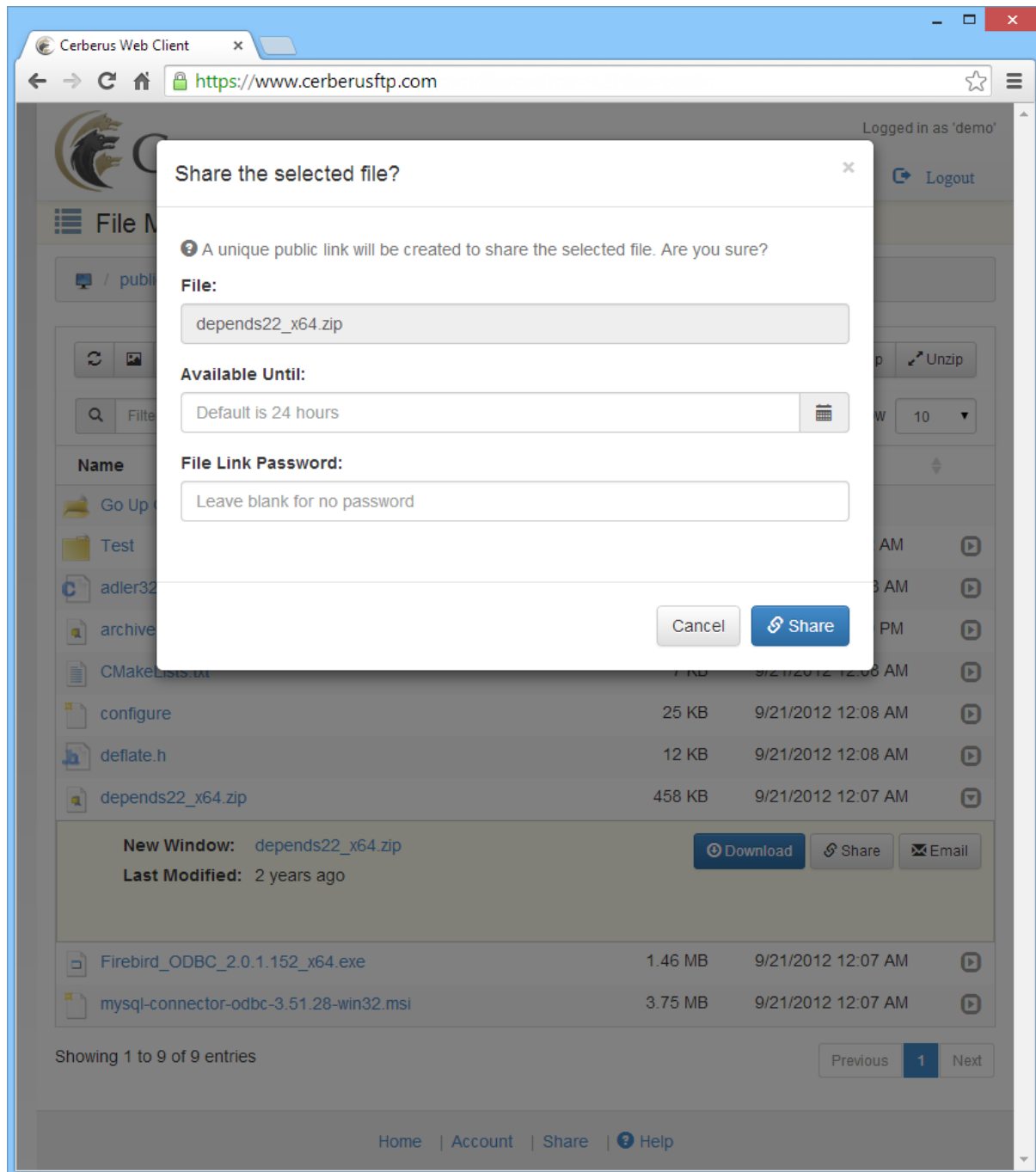

A user can revoke access to the public link at any time through the **Shares** page of the web client.

EMAILING A LINK TO A PUBLIC FILE

In addition to public file sharing, users can also email a link to a public file directly from within the web client. Users just need to click the "Email" button on a file (and have the appropriate folder permissions granted by the administrator for sharing) to open a message dialog for emailing the file.

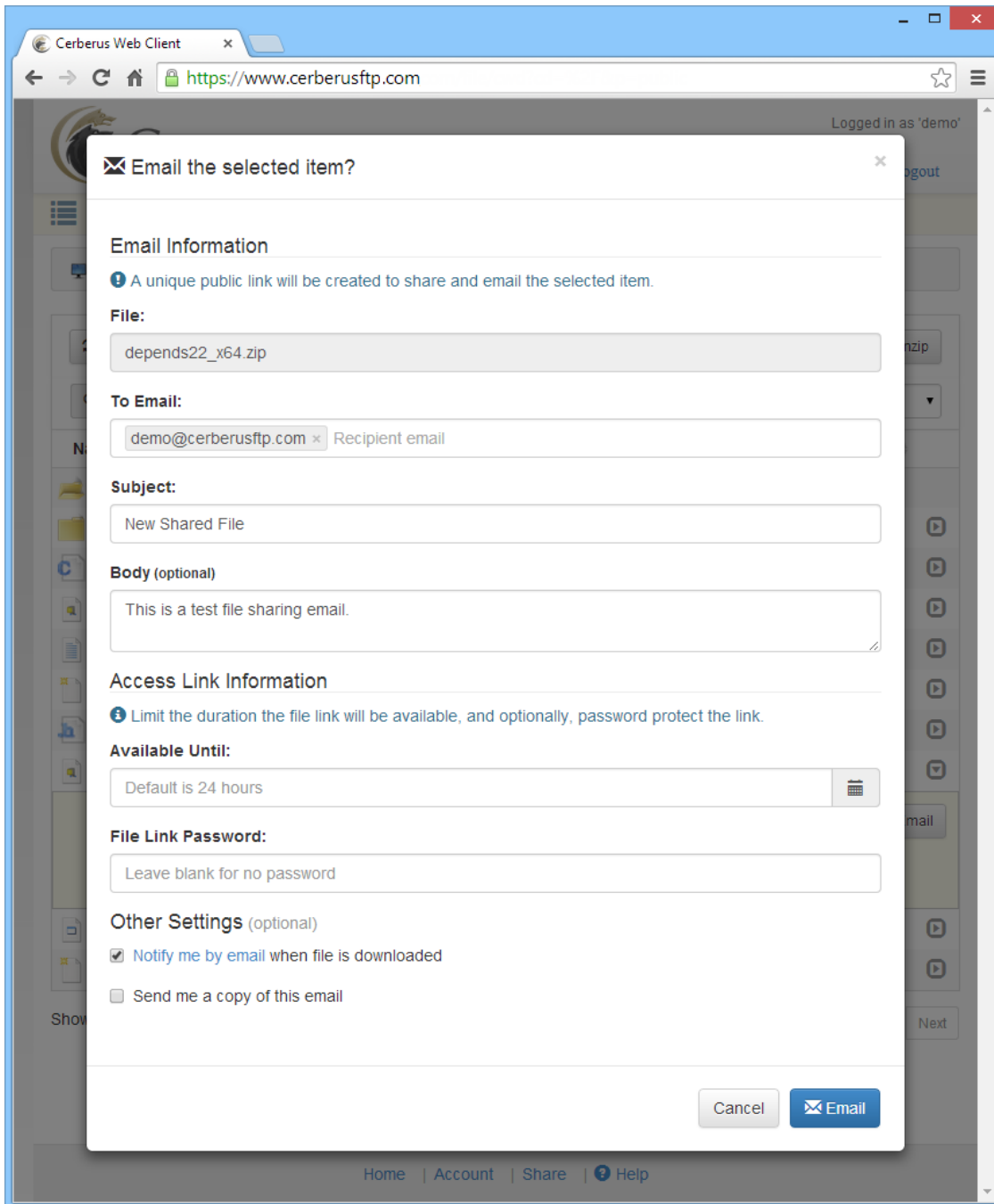

Cerberus FTP Server will use the first SMTP server configured in the Event Manager's Targets page as the email server for sending emails.

ADDING AN HTTP/S LISTENER

The Cerberus FTP Server web client can be accessed by adding an HTTP or HTTPS listener to Cerberus FTP Server's listener list. You can add a new HTTP/S listener from the **Interfaces** page of the **Server Manager**.

To add a new HTTP or HTTPS listener:

1. Open the Server Manager
2. Select the **Interfaces** page
3. Select the "plus" icon next to the interface list box to add a new interface. The "Add New Listener" dialog box will appear to ask for the interface details (interface IP, type, and port combination)
4. Select the IP address that you want to listen for connections on
5. Select the interface type (HTTP or HTTPS for web client access)
6. Enter the port you wish to listen on. Cerberus will automatically pre-populate the port with the default port for the type of listener you are adding
7. Press the **Add** button to add the listener

The listener should now be added to the Interfaces list. Press **Ok** to close the Server Manager and save you changes.

WEB CLIENT CUSTOMIZATIONS

The HTTP/S web client can be customized in several ways. Options for changing the default settings are discussed in the following sections.

CHANGING THE COMPANY LOGO AND LOGIN IMAGE

You can easily change the company logo displayed on the web client by specifying your own logo file.

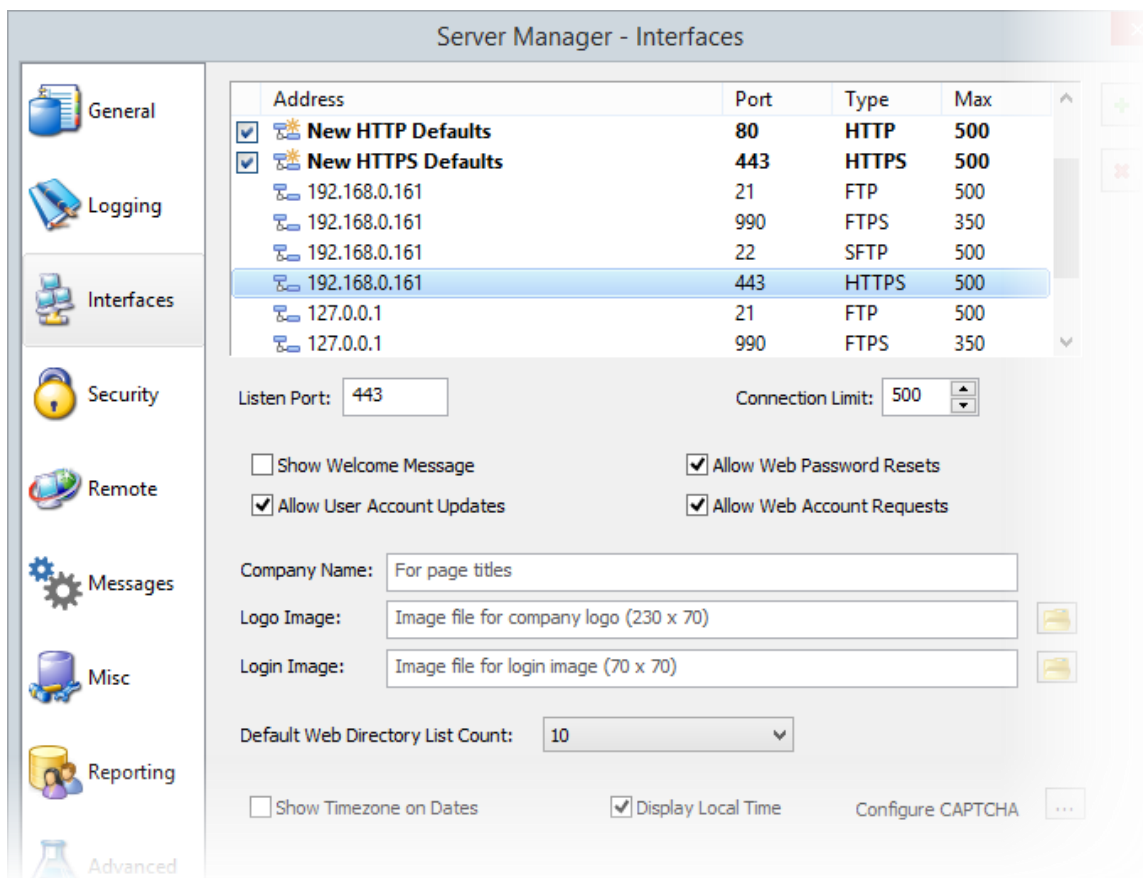

Figure 20 Cerberus FTP Server 6.0 HTTP Listener

1. Go to the **Interfaces** page of the **Server Manager** (pictured above)
2. Select the HTTP/S interface you wish to change (not the default interface)
3. Press the file selection button across from the Logo Image edit box
4. Select the image file you wish to use and press Ok. The preferred image size is 230 x 70.

The login image displayed on the login page is also customizable using the same procedure as for the company logo. The preferred login image size is 70 x 70 pixels.

The image format for both logos should be one that is supported by all web browsers. We recommend [PNG](#), [GIF](#), or [JPEG](#).

CHANGING THE LOGIN WELCOME MESSAGE

If you select the **Show Welcome Message** option for the HTTP/S listener then the server welcome message is displayed next to the login credentials box when a client logs in on that listener. This message can be customized from the **Messages** page of the **Server Manager**.

CUSTOM WEB CLIENT THEMES

The HTTPS web client comes installed with several themes, but administrators can easily adapt and add their own. The web client was redesigned in version 7.0 to use the popular Bootstrap 3 framework. You can develop your own custom CSS theme file and drop it in:

C:\Program Files\Cerberus LLC\Cerberus FTP Server\webadmin\client\custom

Then, restart the Cerberus FTP Server Windows Service to have it automatically detect and make available the new theme.

A theme file is simply a css file that contains your own custom overrides of the default Bootstrap 3 theme. Any files your CSS file references should be relative to the **custom** folder. Cerberus will detect the new CSS file during startup and make it available as a theme (the theme name is based on the file name) on the Accounts page of the web client.

FURTHER WEB CLIENT CUSTOMIZATIONS

The HTTP/S web client can be further customized by modifying the underlying template files. However, any changes made to those template files will be overwritten whenever Cerberus FTP Server is upgraded. We are working on ways to allow more permanent and lasting changes to the web client. The relevant template files are in:

C:\Program Files\Cerberus LLC\Cerberus FTP Server\webadmin

and

C:\Program Files\Cerberus LLC\Cerberus FTP Server\webadmin\client

The **client-index.tpl** file is probably the best place to start for modifying the overall look of the web client. The template files are cached in memory in Cerberus after the first time they are read, so a restart of the underlying Cerberus FTP Server Windows Service is **required** before any changes to these files will take effect.

WEB ACCOUNT REQUESTS

ALLOWING USERS TO REQUEST ACCOUNTS THROUGH THE WEB

Users can request new accounts through the HTTP/S Web Client in the Enterprise edition of Cerberus FTP Server. A "Request a New Account" link will appear on the login page if the administrator decides to allow web account requests.

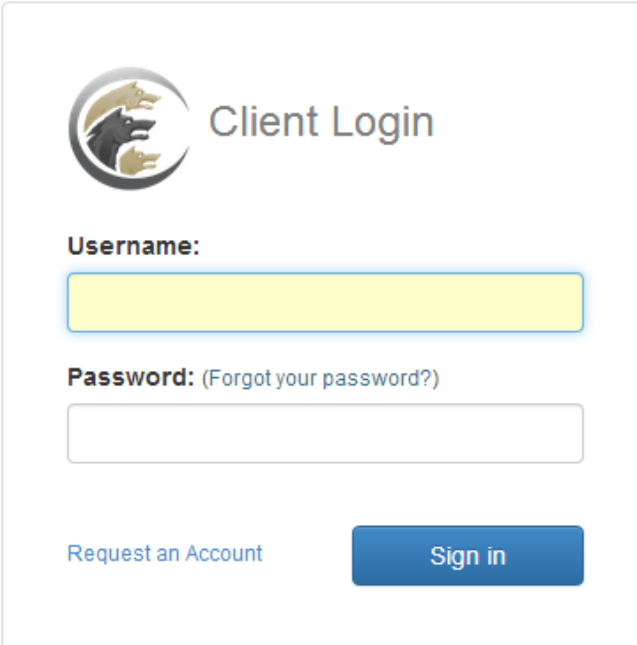

Figure 21 HTTP/S Login Page with "Request a New Account" Link

REQUESTING A NEW ACCOUNT

The account request page allows a user to submit a request for a new account to the Cerberus FTP Server system administrator. The user can set a password for the account (subject to password policy rules) at the time of the account request. This relieves the administrator from having to set a new password for the user and from having to securely distribute that password.

Event Rules can be enabled on the server to automatically email the administrator whenever a new account request is made.

Account Request Sign-up Form

You can request a new account using this form. All account requests will be reviewed by an administrator before approval.

User Name	<input type="text" value="Request a user name"/>
First Name	<input type="text" value="Your first name"/>
Last Name	<input type="text" value="Your last name"/>
Email	<input type="text" value="A valid email address"/>
Telephone	<input type="text"/>
Mobile	<input type="text" value="A mobile phone number"/>
Justification	<input type="text" value="Reason for account"/>
Password	<input type="text" value="Subject to policy"/>
Confirm Password	<input type="text" value="Re-Enter your password"/>

Figure 22 Web Client Account Request Page

ENABLING OR DISABLING ACCOUNT REQUESTS

The link can be enabled or disabled for any HTTP or HTTPS listener by selecting that listener in the Interfaces page of the Server Manager.

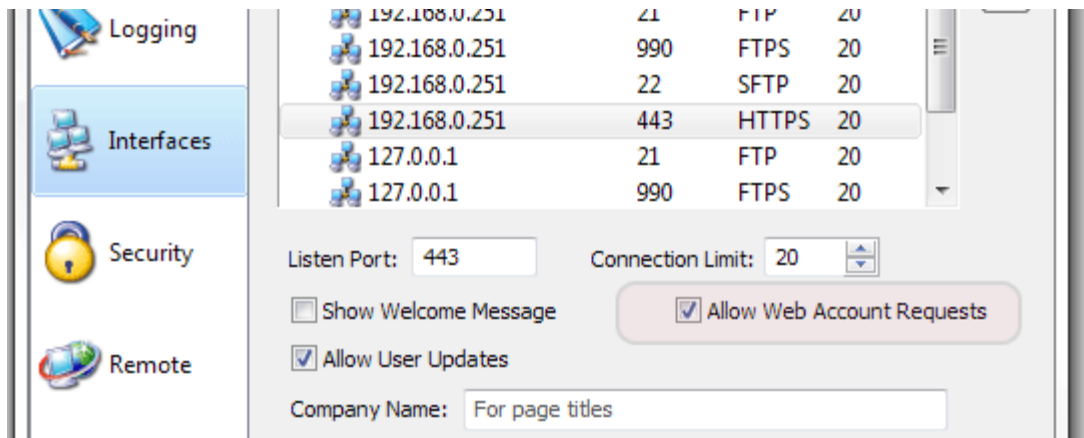

Figure 23 Web Client Account Request Page

You can also configure reCAPTCHA to display for the account request form to reduce automated form submissions by bots. reCAPTCHA can be configured for both the login and account request forms through the Interfaces page of the Server Manager.

APPROVING OR DENYING ACCOUNT REQUESTS

Administrators can view pending account requests through both the **Account Requests** page of the **User Manager** in the Cerberus GUI, or through the Account Requests administrator web page. Accounts can be approved or denied through either method by selecting an account and using the **Approve** or **Delete** button.

Approved accounts are automatically created and activated in the **Users** page of the **User Manager** and can be further customized there.

User Manager - Acct Requests

Account Request List:

User	First Name	Last Name	Email	Request Date
eaver	Eaver	Guy	eaver@cerberusftp...	9/26/2013 11:53 AM
tester	Jacek	Kot	test@email.com	10/20/2013 1:17 PM

New User Details

Username:

Given Name:

Surname:

Email:

Telephone:

Justification:

Group:

Create Non-existent Directories

Simultaneous Connections

Unlimited Limit

Is Anonymous Is Disabled

Require Secure Control Require Secure Data

Is Simple Directory Mode

Approval

Send Email Notification To User

[? Help](#)

Figure 24 The Cerberus FTP Server Account Request Page of the User Manager

SECURITY SETTINGS

CONFIGURING SECURITY SETTINGS

The security settings page allows the administrator to configure all aspects of Cerberus FTP Server SSL/TLS and SSH security. To enable TLS/SSL connections between FTP and HTTP clients and the server, you need a server certificate and a private key.

DIGITAL CERTIFICATE SUPPORT

Cerberus FTP Server 4.0 and higher supports RSA, DSA and Elliptical Curve (EC) keys. Support for elliptical curve ciphers with FTPS and HTTPS is available with Cerberus FTP Server 6.0 and higher.

There are generally two options for obtaining a digital certificate (with private key):

1. You can generate your own self-signed certificate using the Cerberus **Create Cert** button.
2. You can obtain a certificate from a recognized certificate authority (CA)

Which option is more appropriate really depends upon your goals. If you just want to make sure that client and server connections are securely encrypted, then a self-signed certificate is all you need. Self-signed certificates have the benefit of being easily created through Cerberus and are completely free.

If your goal is to make sure that your clients can verify that the server they are connecting to is legitimate, and to ensure that clients do not see any warning messages about being "unable to verify the server", then you will need to use a certificate signed by a trusted CA. You will have to contact one of the recognized CAs (such as Comodo, Thawte, Verisign, GoDaddy) and request a server certificate. Take a look at our [help page on generating Certificate Signing Requests](#) for more information about using a CA-signed certificate.

A note about secure connections: Cerberus supports FTPS, FTPES, SFTP, and HTTPS encryption. To establish a secure connection you must connect to the server with a client that supports one of those secure methods. For secure FTPES, FTPS, or SFTP, this will require a dedicated FTP client, not a web browser. *Noweb* browsers natively support any type of secure FTP.

We have documentation available that walks you step-by-step through the process of [using a self-signed certificate](#) or [importing a certificate from a third party certificate authority](#).

ABOUT CERTIFICATE AUTHORITIES

You only need to worry about setting up and validating against a certificate authority if you (the server) want to authenticate the certificates coming from your FTPS and HTTPS clients. If you are not concerned with verifying your FTPS and HTTPS clients using certificates, then you can safely ignore all of the certificate authority configuration information. Just select the **No verification** setting (the default). **Note:** Client certificate verification is completely separate from SSH SFTP public key authentication. [SSH SFTP public key authentication](#) is configured on a per user basis.

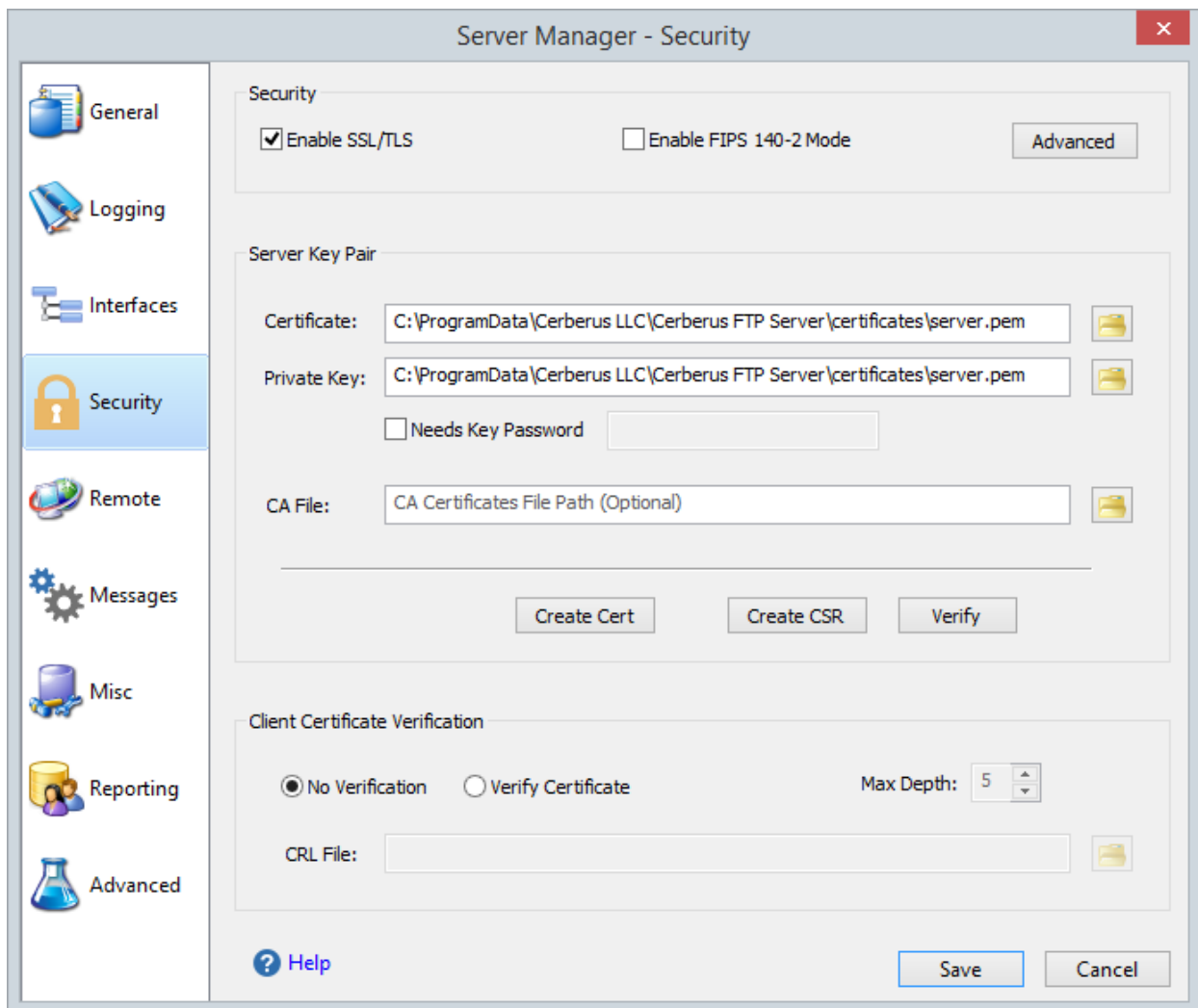

Figure 25 Security settings page of the Server Manager

TLS/SSL SECURITY

Cerberus uses the settings here for all secure connections.

SECURITY OPTIONS

These are basic TLS/SSL settings applicable to secure client FTPS, HTTPS, and SSH connections and encrypted HTTPS SOAP messages.

<p>Enable Explicit TLS/SSL</p>	<p>This must be enabled to allow secure access to the server. NOTE: A certificate and private key must be available before TLS/SSL encryption will be available.</p>
---------------------------------------	--

Enable FIPS 140-2 Mode	Enable the FIPS 140-2 certified encryption module for Cerberus FTP Server. Selecting this option enables encryption using only FIPS 140-2 certified algorithms. <i>Only available in the Professional and Enterprise edition.</i>
Public Certificate	The full path to your public certificate. The public certificate is exchanged with the client during TLS/SSL encryption and is examined by the client to verify the server. Supported key types include RSA, DSA, and Elliptical Curve keys.
Private Key	This is the server's private key. The private key is used to encrypt messages to the client. The client can use the server's public key to decrypt messages encrypted with the server's private key. The private key is not sent to the client. If your public and private key are in the same file then set this path to be the same as the Public Certificate. <i>NOTE:</i> The public and private key can be in the same file. If your public and private key are in the same file then set this path to the same path as your Public Certificate path. Cerberus understands both DER and PEM encoded certificate formats.
Needs Key Password	Check this option if the digital certificate is encrypted.
Password	The key password used to decrypt your digital certificate.
CA File	A file containing a PEM-encoded list of Certificate Authorities with which to verify client certificates against. Cerberus FTP Server will also use this file to load and send the entire certificate chain for the server certificate when a client connects. Many CAs call this a CA bundle file.
Create Cert	Cerberus will generate a Self-Signed Certificate that will allow encrypted connections.
Create CSR	Generates a server private key file, and a CSR file. The server private key is kept on the server, and the CSR is submitted to a Certificate Authority. See this help section on generating a CSR for more information.
Verify	Cerberus will attempt to verify that the certificate at the Public and Private key path is recognized and readable with the given password.

CLIENT CERTIFICATE VERIFICATION

Cerberus FTP Server can be configured to require FTPS and HTTPS clients to verify themselves using digital certificates. When given a CA file, Cerberus will verify that the client certificate is signed and valid for the given certificate authorities. Cerberus will also make sure the certificate hasn't been revoked if a CRL is specified. **This feature is only available in Cerberus FTP Server Professional and Enterprise edition and currently only applies to FTPS, FTPES, and HTTPS connections.**

No Verification	This is the default option. Cerberus will not require nor will it verify digital certificates
Verify Certificate	Cerberus will attempt to verify that the certificate presented by the client is signed and valid. It will compare the certificate against the certificate authorities present in the CA Certificates File. Any FTPS or HTTPS connection attempts without a valid certificate will be denied when this option is selected.
CRL File	A file containing a PEM or DER-encoded list of key serial numbers that have been revoked. Note, the CRL must have been signed by the CA certificate.

ADVANCED SECURITY OPTIONS

Advanced Security Options

Ignore SSH Window Size

Require Encryption on SFTP

Server Cipher Preference

Verify Client Certificate Common Name matches Username

Do Not Send Server Identification (SSH and HTTP/S)

SSL Cipher String:

Cipher Suite Name	Bits
ECDHE-RSA-AES256-GCM-SHA384	256
ECDHE-ECDSA-AES256-GCM-SHA384	256
ECDHE-RSA-AES256-SHA384	256
ECDHE-ECDSA-AES256-SHA384	256
ECDHE-RSA-AES256-SHA	256
ECDHE-ECDSA-AES256-SHA	256

SSH2 Cipher List:

SSH2 Cipher
<input checked="" type="checkbox"/> aes128-ctr
<input checked="" type="checkbox"/> aes128-cbc
<input checked="" type="checkbox"/> aes192-ctr
<input checked="" type="checkbox"/> aes192-cbc

SSH2 HMAC List:

SSH2 HMAC
<input checked="" type="checkbox"/> hmac-sha1
<input checked="" type="checkbox"/> hmac-sha1-96
<input checked="" type="checkbox"/> hmac-sha2-256
<input checked="" type="checkbox"/> hmac-sha2-256-96

Figure 26 Advanced Security settings page of the Server Manager

<p>Ignore SSH Window Size</p>	<p>Some SFTP clients do not correctly request an increase in the SSH channel window size. Enabling this option will allow those connections to continue even after exceeding the available channel window space.</p>
<p>Require Encryption on SFTP</p>	<p>Although most clients won't request an unencrypted connection, the SSH protocol does allow it. Check this option to disallow nonencrypted SSH connections. This option should always be enabled for production servers.</p>

<p>Server Cipher Preference</p>	<p>During SSL/TLS session negotiation, the connecting client sends an ordered list of cipher suites to the server. The first suite in the list is the one most preferred by the client. Normally, the server honors the client preference by selecting the suite most preferred by the client among the list of suites that both the client and server support.</p> <p>If this option is selected, the server selects the suite that the server itself most prefers among those that both the client and server support. This can be used to, for example, enforce that the strongest cipher that both the server and client support be used for the connection.</p>
<p>Verify Client Certificate Common Name</p>	<p>Cerberus can be configured to provide additional post-verification client certificate checking. Specifically, you can require the certificate common name to match the FTP username. This option can be accessed by pressing the Advanced button.</p> <p>Check the option to enable certificate common name to FTP username checking.</p>
<p>Do Not Send Server Identification</p>	<p>If this option is checked, the server will use a generic identification string for the welcome message during SSH connections. The server will also omit the server header for HTTP/S connections.</p>
<p>SSL Cipher String</p>	<p>The ciphers that Cerberus uses during secure connection negotiation for TLS/SSL can be controlled through a text string. This option can be accessed by pressing the Advanced button.</p> <p>An example string:</p> <p>ALL:!LOW:!EXP:!ADH:@STRENGTH</p> <p>The string follows the same cipher string format as the OpenSSL ciphers string.</p>
<p>SSH Cipher List</p>	<p>The cipher algorithms advertised by Cerberus to clients during secure connection negotiation for SSH2 SFTP. You can select the algorithms you want advertised using this list. A full Cerberus FTP Server Windows Service restart is necessary for changes to this list to take effect.</p>
<p>SSH HMAC List</p>	<p>The HMAC algorithms advertised by Cerberus to clients during secure connection negotiation for SSH2 SFTP. You can select the algorithms you want advertised using this list. A full Cerberus FTP Server Windows Service</p>

restart is necessary for changes to this list to take effect.

DSA CERTIFICATES AND EPHEMERAL DIFFIE-HELLMAN KEYS

Cerberus FTP Server 4.0.3 and higher includes support for DSA certificates. Unlike RSA certificates, DSA certificates cannot be used for key exchange (a necessary part of establishing an SSL or SSH connection), and additional pieces of information, known as Diffie-Hellman (DH) parameters, are required to allow key exchange using DSA.

DH parameters are computationally very expensive to generate, and it isn't feasible (or necessary) to generate those parameters in real-time. Cerberus FTP Server includes DH parameters for 512, 1024, 2048, and 4096 bit keys. The parameters were pre-generated using strong sources of pseudo-random entropy, and are used during DH key exchange to generate new, temporary keys for each SSL session.

Cerberus looks for the DH parameter files in the **C:\ProgramData\Cerberus LLC\Cerberus FTP Server\certificates** directory. You can freely replace the included parameter files with your own, pre-generated versions if you desire. If the existing files are deleted, Cerberus will attempt to re-create the missing files during startup by generating new ones. This can take a very long time, and Cerberus will appear to hang during startup while the files are generated. Deleting the existing DH parameter files is **not recommended**.

ELLIPTIC CURVE SSH SUPPORT

Cerberus FTP Server 4.0.9 and higher support Elliptic Curve Diffie-Hellman (ECDH) key agreement, Elliptic Curve Digital Signature Algorithm (ECDSA), and elliptic curve public keys for SSH SFTP as specified in RFC 5656. Only the required NIST curves at 256, 384, and 521 bits with uncompressed points are currently supported. Please see this page for more information on [elliptic curve cryptography support](#).

REMOTE SETTINGS

CONFIGURING REMOTE SETTINGS

The remote settings page allows the administrator to configure web administration access, and remote Application Programming Interface (API) access to Cerberus FTP Server. Cerberus allows remote access to the server administrator using a web browser, and by the normal Cerberus FTP Server Graphical User Interface (GUI) when running in Windows Service mode.

For software developers, Cerberus exposes several APIs for controlling all aspects of the server using SOAP web services.

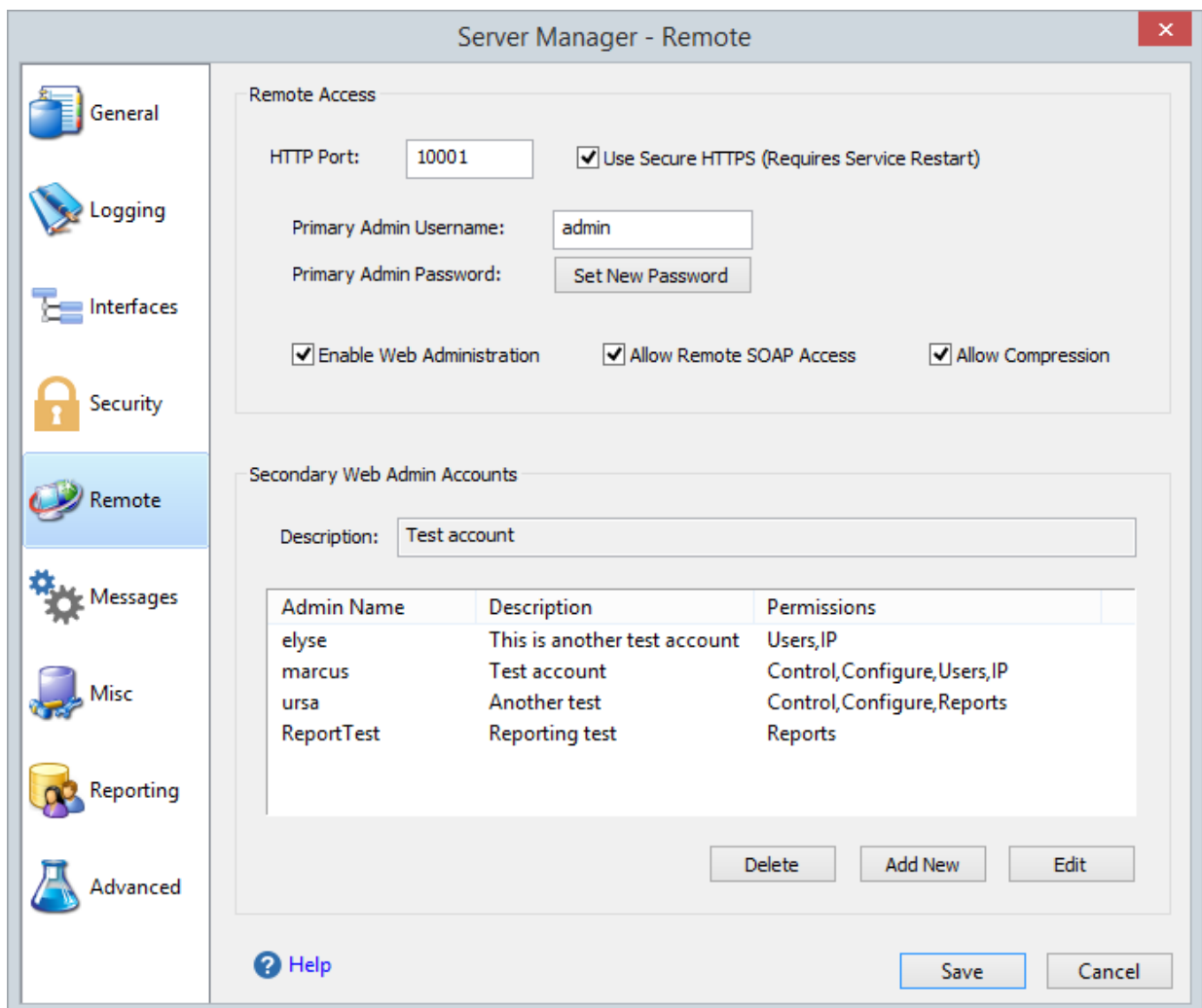

Figure 27 Remote settings page of the Server Manager

REMOTE ACCESS

The remote access settings control HTTP and HTTPS web administration, as well as SOAP API access to Cerberus FTP Server.

When Cerberus is running as a Windows Service, the GUI connects to, and communicates with, the Cerberus Windows Service through a remote access API called SOAP. The Cerberus Windows Service listens for SOAP connections on the **Port** specified under the Remote Settings page. That port must be available for Cerberus to listen on, or the GUI will be unable to connect to the service.

HTTP Port	The port that the SOAP service and web administration pages will be served from.
Use Secure HTTP (HTTPS)	Select this option to allow only secure HTTPS connections for the web administration and SOAP access. A restart of the underlying Cerberus FTP Server Windows Service is required after changing this parameter.
Username	The username used to access the web administration page. This username is also used for basic authentication when using the SOAP web services API to access the server.
Password	<p>The password used to access the web administration page. This password is also used for basic authentication when using the SOAP web services API to access the server.</p> <p>NOTE: This is also the username and password used when accessing Cerberus as a Windows Service from the Cerberus GUI. Normally, administrators won't be prompted for this password and the GUI will automatically connect to the service whenever it is started.</p>
Allow Remote SOAP Access	<p>Enable SOAP-based remote access. SOAP is an API for connecting programmatically to the server. When this setting is enabled, applications can make SOAP calls to the server from outside the local machine (subject to authentication).</p> <p>NOTE: Local SOAP access is always enabled. The Cerberus UI requires SOAP access to enable communication between the UI and the underlying Cerberus Windows Service.</p>

The web administration capability does not have the full feature set of the local Windows user interface but does provide a large subset. We will be adding more features with every minor release until it mirrors the local graphical user interface.

Enable Web Access

Allow a server administrator to connect and configure Cerberus FTP Server using the built-in web-based interface.

The Standard, Professional, and Enterprise editions include a web administration feature and can be enabled by:

1. Select the **Remote** tab of the Server Manager
2. Check **Allow SOAP Access**
3. If you would like to enable secure web access, check **Secure HTTP (HTTPS)**
4. Check **Enable Web Access**
5. Enter the **Username** and **Set New Password** for the remote admin account. This is the username and password you will use to login to the web administration console
6. Shutdown and Restart Cerberus FTP Server
7. Open your web browser on the machine running Cerberus FTP Server and go to <http://localhost:10000/> or <https://localhost:10000/> if you selected **Secure HTTP (HTTPS)**
- 8.

SECONDARY WEB ADMINISTRATION ACCOUNTS

You can assign additional web administration users, and limit their access to different aspects of the server like user management, reporting, ect.

MISCELLANEOUS SETTINGS

CONFIGURING MISCELLANEOUS SETTINGS

The miscellaneous settings page contains options that do not fit well into any other category.

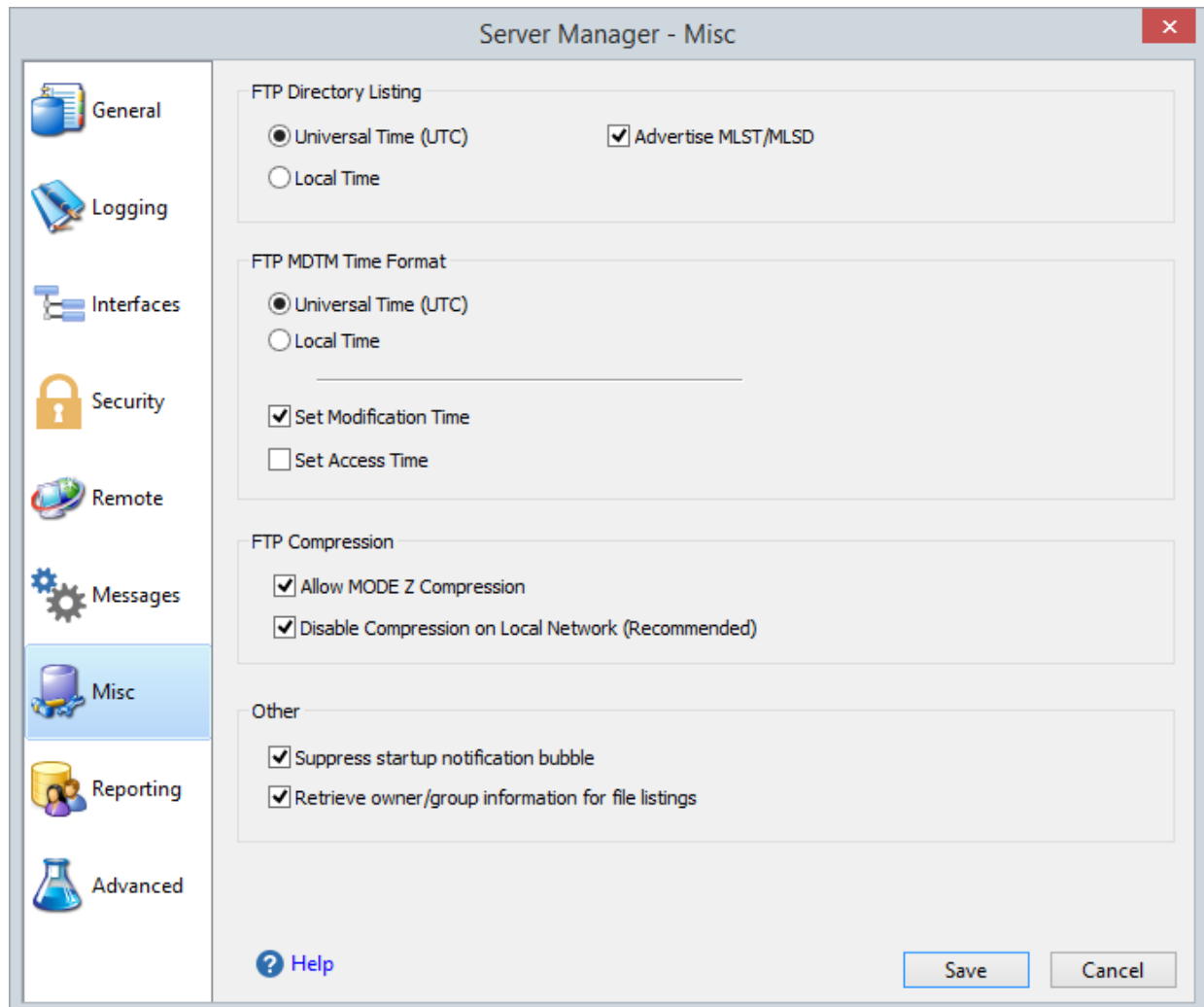

Figure 28 Miscellaneous Settings Page of the Server Manager

FTP DIRECTORY LISTING TIME FORMAT

This setting determines the time zone format for the file list returned in response to the LIST and NLST commands. Most clients expect dates and times to be UTC format.

- **Universal Time (UTC)** - The default, send file date/time in UTC format.
- **Local Time** - Send file date/time in local time.

FTP MDTM Time Format

The FTP command, MODIFICATION TIME (MDTM), can be used to determine when a file in the server file system was last modified. This command has existed in many FTP servers for many years, as an adjunct to the REST command for STREAM mode. As a result, this command is widely available.

This command is also frequently used in a non-standard fashion to set file modification times. Cerberus supports both the standard MDTM command for retrieving file times and the non-standard use for setting the date/time on a file.

NOTE: Setting dates and times requires FTP client support. There is often a setting that has to be enabled in many FTP clients before an uploaded or downloaded file will have its date/time set. Consult your FTP client documentation on how to enable this setting. Cerberus automatically supports setting a file date/time without any additional configuration.

- **Universal Time (UTC)** - Most FTP clients expect the MDTM command to process date/time values in UTC format and this is the default. Selecting this option will cause Cerberus to interpret and send dates in UTC format.
- **Local Time** - Interpret and send dates in local time (not RFC compliant).
- **Set Modification Time** - When clients attempt to use the non-standard MDTM extension to set a date/time for a file, this setting determines whether the file modification time will be set
- **Set Access Time** - When clients attempt to use the non-standard MDTM extension to set a date/time for a file, this setting determines whether the file access time will be set

FTP COMPRESSION

Cerberus FTP Server 5.0 and higher support MODE Z compression for FTP directory listings, uploads and downloads.

- **Allow MODE Z Compression** - If checked, MODE Z compression will be enabled for clients that request it.
- **Disable Compression on Local Network (Recommended)** - The benefits of compression on the local network can often times be outweighed by the time it takes to compress that data. It is recommended that compression be disabled for local network connections.

OTHER

These are settings that don't fit anywhere else.

- **Suppress Startup Notification Bubble** - If checked, the tooltip bubble that is displayed with the Cerberus GUI will not be displayed when the GUI is first started.
- **Retrieve Owner/Group information for file listings** - Includes the owner and group of each file in responses to the LIST and NLST command. NOTE: This will slow down file listings.

SETTING UP A DATABASE FOR STATISTICS

Cerberus FTP Server 6.0 Enterprise edition supports collecting and reporting detailed session and file access statistics using an ODBC-compliant database. A database connection must be configured in Cerberus before the server will begin collecting statistics. The reporting database connection will also be used by the Reporting Manager for generating reports.

The following databases are currently supported (others may work with appropriate ODBC driver installed):

- Microsoft SQL Server 2012 LocalDB
- Microsoft SQL Server 2012 Express
- Microsoft SQL Server 2012 Enterprise
- MySQL Server 5.2 and higher

Server Manager - Reporting

Reporting Configuration

Enable Statistics Collection

Driver:

Database Name:

Database Path:

Name	Message
ODBC Connection	Success
Sessions	394319 rows
Unique Files	393594 rows
File Operations	792218 rows

Help

Figure 29 Database Configuration page for Statistics Collection

INSTALLING MICROSOFT SQL SERVER 2012 LOCALDB

The quickest and easiest database option is Microsoft Server 2012 LocalDB. LocalDB is a light-weight, embedded database option from Microsoft that is suitable for local, low-utilization database traffic. It has a relatively small footprint, and installs quickly. You will also need the Microsoft SQL Server 2012 Native Client ODBC driver for connectin to LocalDB. Links to both products are below.

To download and install LocalDB:

If you are running the 64-bit version of Cerberus FTP Server, make sure you download and install the x64 version of SQL LocalDB and the corresponding x64 SQL Server 2012 Native Client driver.

FOR THE 64-BIT VERSION OF CERBERUS FTP SERVER:

[Microsoft SQL Server 2012 LocalDB x64 \(for 64-bit Windows\)](#)

[SQL Server 2012 Native Client \(64-bit\)](#)

FOR THE 32-BIT VERSION OF CERBERUS FTP SERVER:

[Microsoft SQL Server 2012 LocalDB x86 \(for 32-bit Windows\)](#)

[SQL Server 2012 Native Client \(32-bit\)](#)

After installing SQL Server 2012 LocalDB and the SQL Server 2012 Native Client, you can go to the Server Manager's Reporting page and select the **SQL Server Native Client 11.0** driver.

SELECTING A DATABASE

If you are setting up a new database connection for the first time you will need to enable statistics collection and select a database ODBC driver. You can accomplish these tasks using the steps below:

1. Open the **Server Manager** and go to the **Reporting** page.
2. Open the Drivers select box and select the ODBC database driver appropriate for your database type (i.e. ODBC Driver 11 for SQL Server for a remote connection to Microsoft SQL Server).

For Microsoft SQL Server installations other than LocalDB, we recommend downloading and installing the **Microsoft ODBC Driver 11 for SQL Server**. Some reporting features may not work with the default SQL Server ODBC driver installed on most machines.

3. The connection parameters available for your driver type will now appear and must be filled in.
4. After filling in the ODBC driver connection parameters, press the Connect button to test your connection.

5. If there are no errors after pressing the **Connect** button, press the **Create Tables** button to create the necessary database tables for Cerberus to write to the database.
6. If **Create Tables** was successful then you are finished setting up your connection.
7. Check the "**Enable Statistics Collection**" checkbox.

The **Connect** button will test that Cerberus can establish a connection to the database, and run a quick search for the necessary Cerberus statistics tables. If this is the first time connecting to the database, and the tables do not exist, click the **Create Tables** button to allow Cerberus to try to create the necessary tables on the database.

If you are using a database that requires a username and password, the user account must have permission to create a database, and tables in the database. Statistics collection and reporting will not work if the user account does not have create database and create table permissions.

Once you have verified a working database connection, and that the database and tables exist, select the **Enable Statistics Collection** checkbox to enable statistics collection.

DATABASE BACKUP AND RESTORE

The Backup and Restore buttons are currently only supported when connecting to Microsoft SQL Server databases. The buttons will be disabled when any other database type is selected. The buttons allow downloading a copy of a local database, and later restoring it. Note, the database will be saved to the local machine where the database is running. If you click the Backup button for a remote database, the database will be saved to the selected path ON THE REMOTE SERVER RUNNING THE DATABASE. The same goes for restoring a database. The database must be on the local machine.

Non-SQL Server databases should be backed up using whatever backup system is native to that database.

ADVANCED SETTINGS

CONFIGURING ADVANCED SETTINGS

The advanced settings page contains options for passive mode, running as a Windows Service, network buffers, and power management.

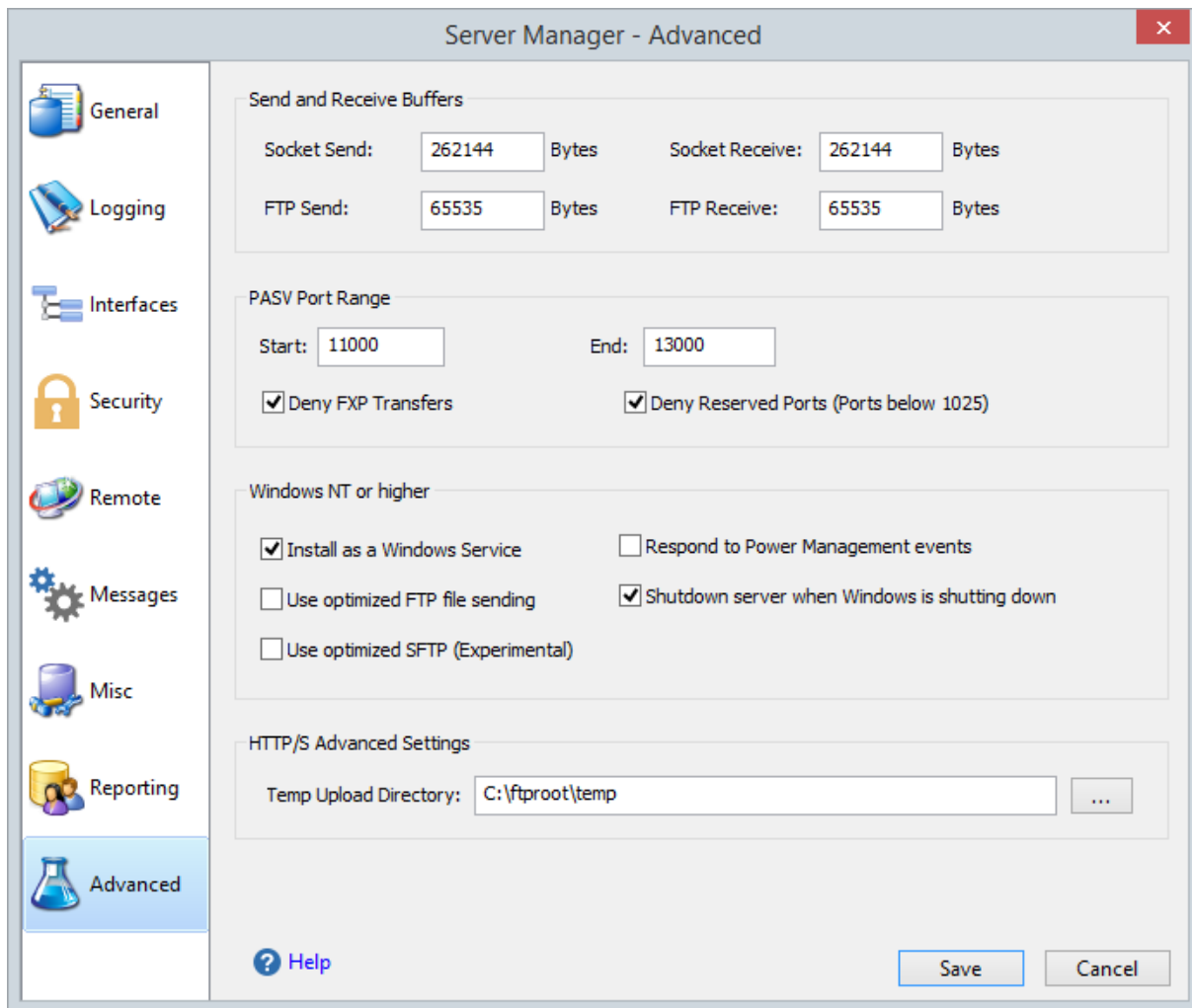

Figure 30 Advanced page of the Server Manager

SEND AND RECEIVE BUFFERS

These settings control the size of the buffers used for data transfers. Cerberus will read and write packets of this size for send and receive operations.

Socket Send	Specifies the total per-socket buffer space reserved for sends. This value is in bytes.
Socket Receive	Specifies the total per-socket buffer space reserved for receives. This value is in bytes.
FTP Send	The size of the send buffer used for reading file data and writing data to the network for unencrypted FTP transfers, in bytes
FTP Receive	The size of the receive buffer for reading network data and writing data to files for unencrypted FTP transfers, in bytes.

PASV PORT RANGE

These settings control passive FTP options.

Start	First port in the port range to use for passive connections.
End	Last port to use for passive connections before wrapping back around to the Start port.
Deny FXP Transfers	File eXchange Protocol (FXP) is a method of data transfer which uses the FTP protocol to transfer data from one remote server to another (inter-server) without routing this data through the client's connection. Conventional FTP involves a single server and a single client; all data transmission is done between these two. In the FXP session, a client maintains a standard FTP connection to two servers, and can direct either server to connect to the other to initiate a data transfer.
Deny Reserved Ports	Do not allow passive or active port requests below port 1024.

WINDOWS NT

These settings are only available on Windows NT and higher.

Install as a Windows	If enabled, installs Cerberus FTP Server as a Windows Service. After selecting
-----------------------------	--

Service	<p>this option and pressing "Ok" to close the Server Manager the user may be prompted for an account with permissions to add a service to the system.</p> <p>IMPORTANT: Remote access using SOAP must be enabled for the administrator to be able to access the GUI when running as a Windows Service. If you haven't already enabled Remote access then selecting <i>Install as Windows Service</i> will automatically enable it and prompt you for a remote access password.</p>
Use optimized file sending	<p>Uses the built-in Windows API for fast file sending.</p>
Respond to power management events	<p>If enabled, Cerberus will attempt to gracefully shutdown and startup in response to power suspend and resume events. May allow more graceful recovery from suspending and resuming the system.</p>
Shutdown Server when Windows is shutting down	<p>Detects operating system shutdown or restarts and tries to gracefully terminate all connections and ensure all server settings are saved.</p>

HTTP/S ADVANCED SETTINGS

These are advanced settings for controlling HTTP/S web client defaults for all users.

Temp Upload Directory	<p>HTTP/S web client uploads are stored in this directory as they are uploaded. When the upload completes, the file is moved to its final destination.</p> <p>If this edit box is left blank, the temporary upload directory defaults to the temporary files directory for the account running the Cerberus FTP Server Windows Service for native accounts and LDAP accounts. For AD accounts, it defaults to the temporary folder for that AD user on the server machine.</p> <p>This field can be used to override the defaults for all account types.</p>
------------------------------	--

THE IP MANAGER

THE "GENERAL" PAGE

The Cerberus FTP Server IP Manager allows an administrator to selectively allow or deny access to the FTP server based upon IP address. The IP manager functions in one of two policy modes, either denying any IP addresses listed from logging into Cerberus FTP Server (functioning as a Blacklist), or only allowing IP addresses listed to log in (a Whitelist). The policy mode is controlled by a radio button at the bottom of the "General" tab page.

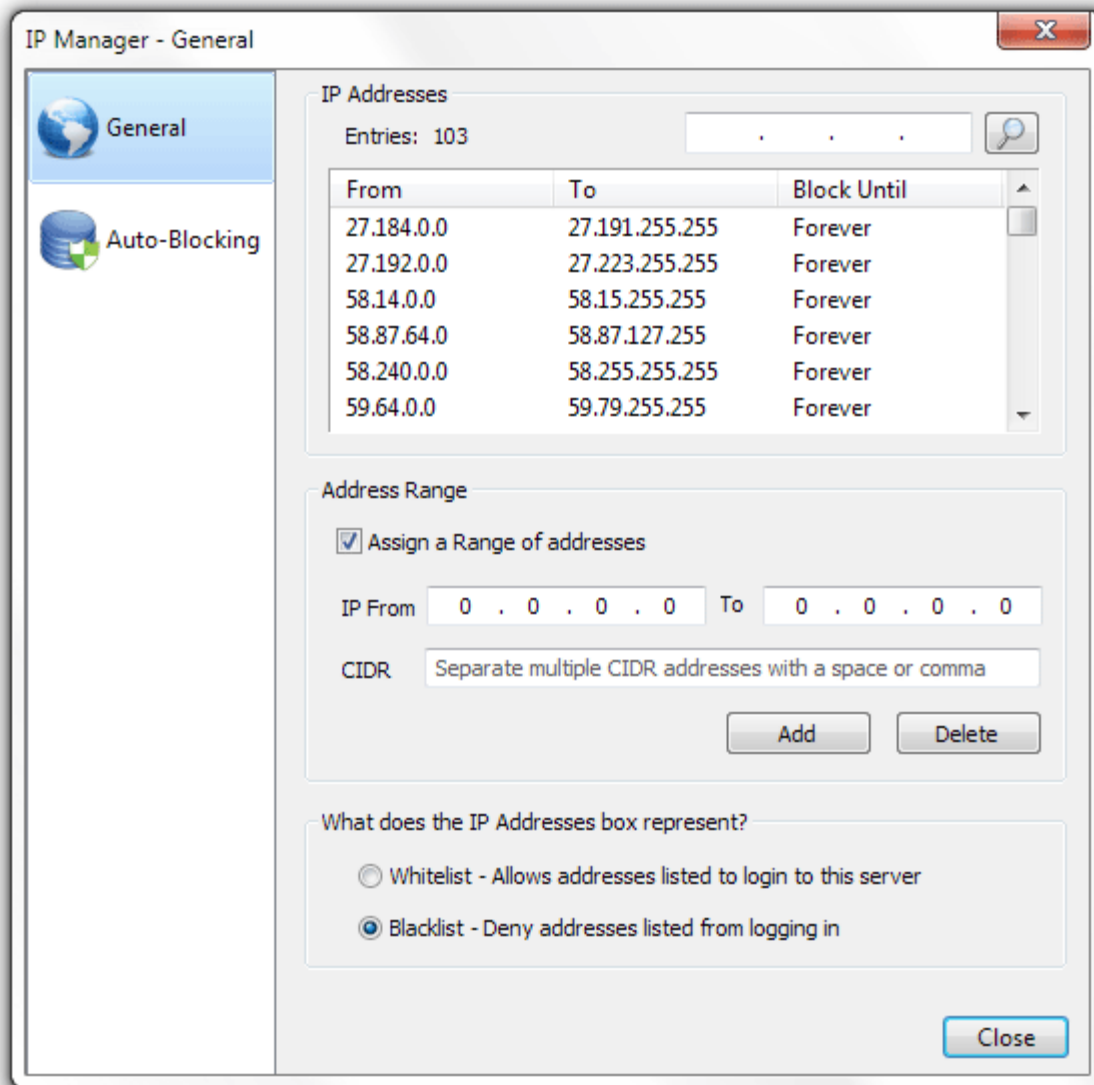

Figure 31 General page of the IP Manager

The IP list shows the IP address or IP address range and how long that address or address range is blocked for. Possible options for block time are "Forever" (Blacklist mode), "Never" (Whitelist mode), or a date/time value. If a date/time value is present, the IP address or IP address range is blocked from connecting until that date/time has elapsed (Blacklist or Whitelist mode). You can change how long an IP address entry is blocked for by right-clicking on that IP entry and selecting "Change Time" from the menu that appears.

ADDING A SINGLE IP ADDRESS TO THE IP MANAGER POLICY

IP addresses can be managed individually, or whole ranges of addresses can be affected by the current policy. To add a single address to the current policy, make sure the "Assign a range of addresses" check box is unselected. Then, enter the IP address you wish to add to the first IP address box. Finally, click the "Add" button immediately below the IP address box.

ADDING A RANGE OF IP ADDRESSES TO THE IP MANAGER POLICY

To add a range of addresses, first ensure the "Assign a range of addresses" check box is selected. Then, enter the beginning IP address in the "IP From" box and the ending IP address in the "IP To" box. The range will be interpreted as a contiguous range of addresses to block or allow. Finally, click the **Add** button immediately below the IP address box.

CIDR SUPPORT

You can also enter a range of IP addresses in CIDR notation using the CIDR edit box. You can enter one CIDR range or multiple CIDR ranges. To enter multiple CIDR ranges, separate each CIDR range with a space or comma. The CIDR address will be converted to a contiguous range and added to the IP Manager list.

DELETING A IP ADDRESSES FROM THE CURRENT POLICY

To delete either an IP address or range of IP addresses from the current policy, select the item from the "IP Addresses" list view box. Once selected, press the Delete button. You can also select and delete multiple items at once from the IP manager by ctrl or shift-clicking multiple items in the list box. NOTE: You can also delete an IP address or a range of IP addresses by right-clicking on the selected IP and selecting "Delete" from the menu that appears.

SEARCHING FOR AN IP ADDRESS

You can use the "Find" button at the top of the IP list box to search for an IP address in the list box. The "Find" button will select the first IP address or range of IP addresses containing the IP address you are searching for.

THE "AUTO-BLOCKING" PAGE

The other use for the IP manager is the ability to configure an auto-blocking policy for the FTP server. Administrators can use the auto-blocking policy to help prevent DoS (Denial of Service) and brute force password guessing. If the auto-blocking policy is enabled, a user that continually fails to log into the server will be blocked from trying after a certain number of failed attempts. The number of failed attempts and the length of time the IP address will be blocked from attempting to log in can be configured from the "Auto-Blocking" page.

When **Enable Auto-Blocking** is enabled a failed attempt is logged whenever a user enters an incorrect password or tries to login with an invalid username. If **Enable DoS Protection** is selected then any attempt to connect to the server will be counted towards auto-blocking, even if the connection doesn't attempt to authenticate. This can help prevent DoS attacks that try to tie up connections and overwhelm the server. DoS Protection can also be useful for services continuously probing the server with garbage data attempting to find security vulnerabilities. However, a successful login from an IP address resets the "Failed login attempts" counter to zero for the IP address.

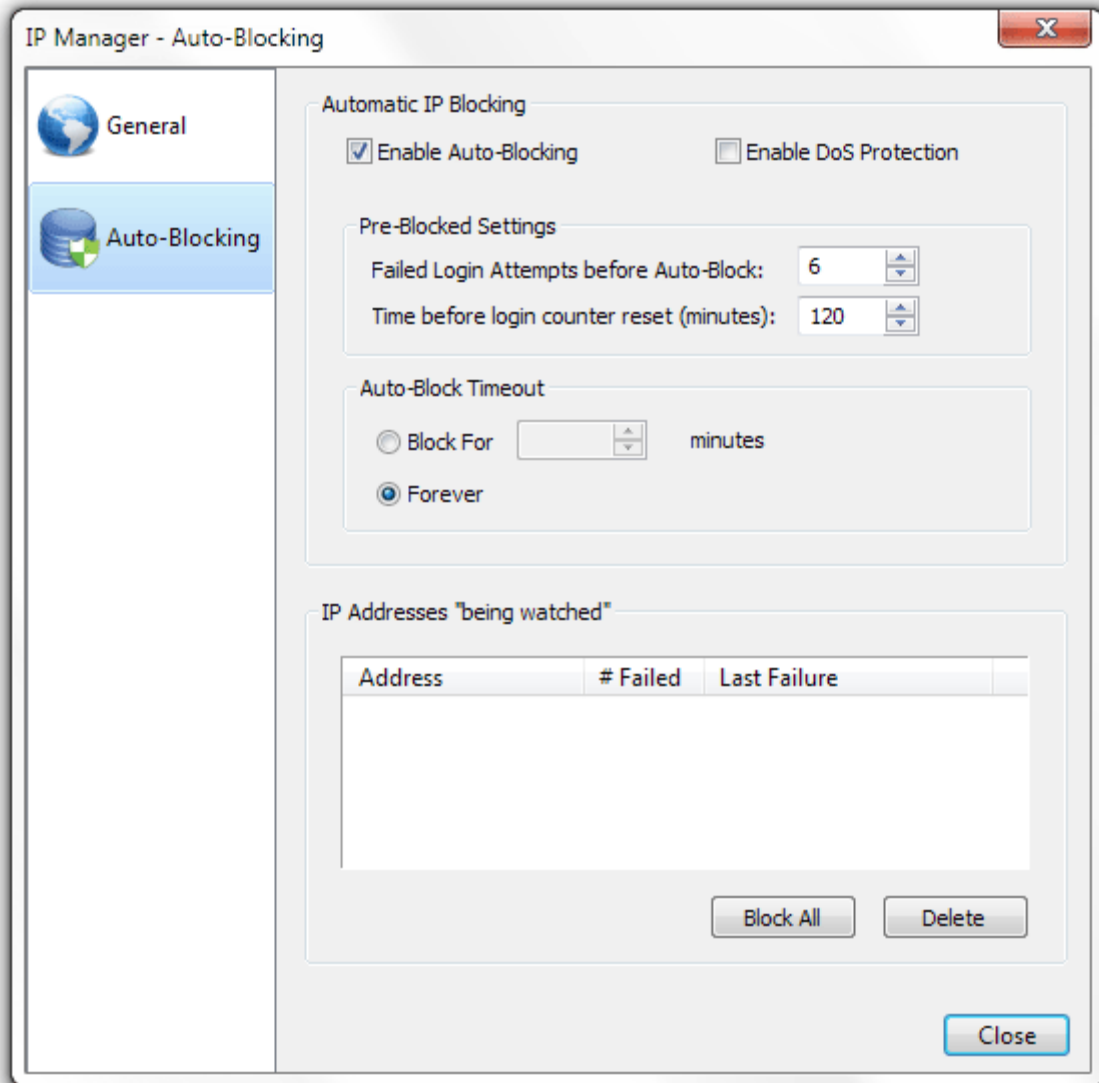

Figure 32 Auto-blocking page of the IP Manager

The number of failed login attempts can be configured from the **Pre-Blocked Settings** frame. The **Time before login counter reset** edit control can be used to set the amount of time that must elapse before the **Failed login attempt** counter is reset.

The length of time an address is blocked can be configured using the **Auto-Block Timeout** setting. Select the **Forever** radio button to block a flagged IP address indefinitely, or select the "Block for X minutes" radio button to set the length of time the address is blocked. Once an address is blocked, the timeout period must elapse before the address is allowed to log in again.

IP addresses that have recently failed logins, but have not yet exceeded the **Failed login attempt** threshold, are displayed in the **IP Addresses being "watched"** list view. You can freely delete an address from the list view. Deleting the address has the effect of resetting the **Failed Login attempt** counter for that address to zero.

DIFFERENCES IN AUTO-BLOCKING BETWEEN BLACKLIST MODE AND WHITELIST MODE

How auto-blocking works differs depending upon whether the IP manager is functioning in Blacklist or Whitelist mode. If the IP manager is functioning as a Blacklist (denying addresses listed in the IP manager), then whenever a connection exceeds the failed login attempt threshold, that connection's IP address is added to the deny list.

Auto-blocking works differently for Whitelist mode (allowing only addresses listed to login to the server). In Whitelist mode, whenever a failed login attempt exceeds the failed login threshold, the IP address is either removed from the IP manager's list of allowed IP addresses (if auto-blocking is set to block failed logins forever) or blocked for the Auto-Block Timeout period. The exception is if the IP address is part of a range of IP addresses. If an IP address is part of a range of allowed IP addresses, that range is not deleted.

THE EVENT MANAGER

ABOUT EVENT RULES

Available in Cerberus FTP Server Enterprise edition, the Event Manager allows an administrator to configure email notification, perform file operation or batch file actions, and carry out certain server operations based off of server events.

Event rules are based on the simple premise that an event occurs that triggers an action. There are several different rule types, and for each rule type there is a corresponding event that can trigger that rule.

You can further restrict a rule by specifying additional conditions on the event that must exist before the rule's actions are taken.

For example, suppose you have a folder into which customers can upload files. You can set up an event rule that monitors that folder, and when someone uploads a file into that folder, the rule moves the file to another folder, and then sends an e-mail to an administrator informing them that a file has been moved.

You can also set up a rule that only moves particular files. For example, you can configure the rule to move only the files that end in .zip, or you can route particular files to different folders.

An event rule consists of a triggering event (e.g. a File Transfer), any optional conditions affecting that event (e.g. uploaded by a specific user), and the resulting actions that are carried out (e.g. moving the file, or sending an email to an administrator). You can modify your rules any time in the event manager.

THE RULES PAGE

The Rules page provides an overview of all of the rules you have added. From this page you can Add, Delete, Clone, or Enable and Disable a rule.

You can enable or disable a rule from this page. Whenever a rule is disabled, that rule is no longer checked whenever the system generates an event that would normally trigger the rule.

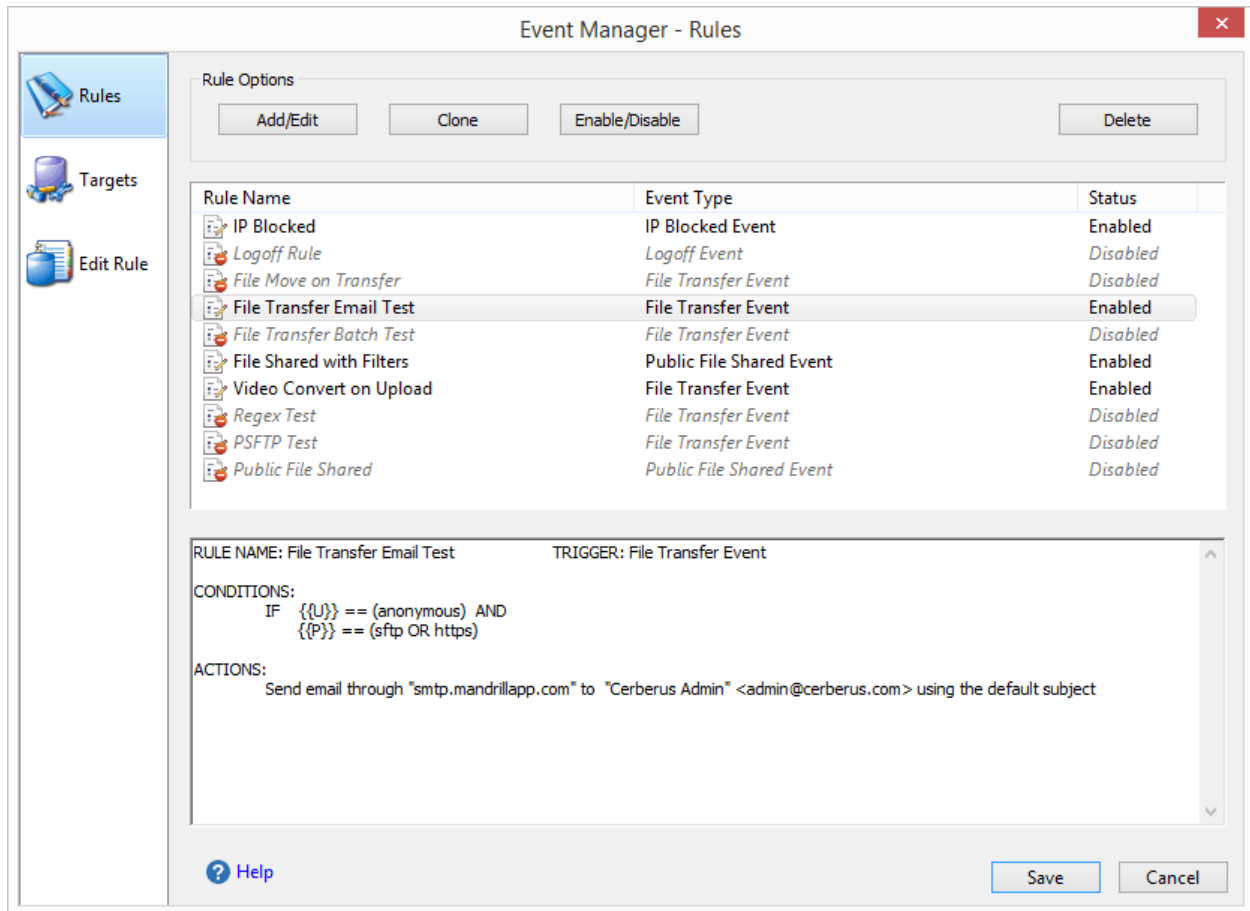

Figure 33 Rules List page of the Event Manager

When you select a rule from the Rules list you see a summary of the rule's conditions and actions in the summary edit box.

THE TARGETS PAGE

The Rule Targets page allows an administrator to add email servers and executable files as event targets. Before an email server or executable file can be selected as an action in an event rule, the SMTP server or file path has to first be added to the targets list.

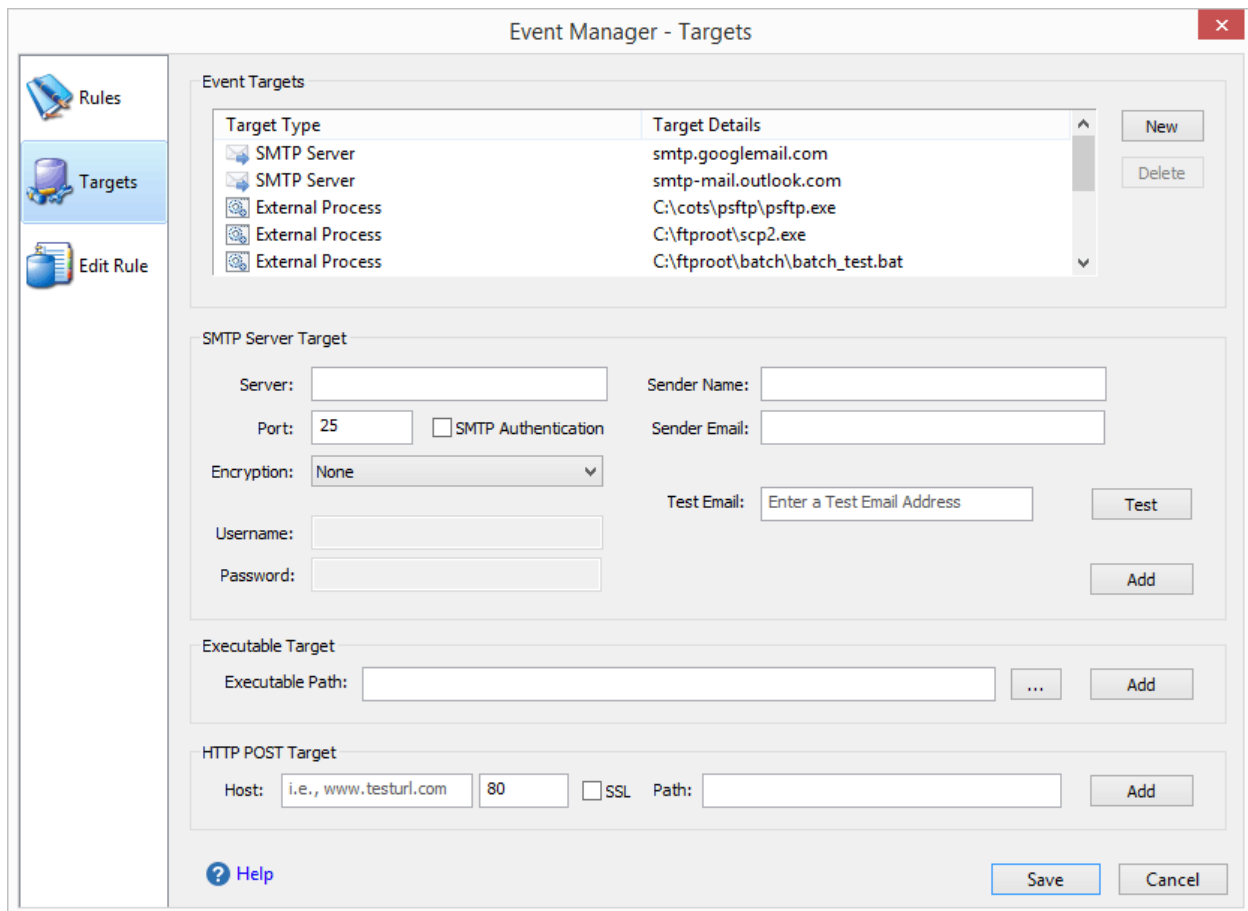

Figure 34 The Event Target page of the Event Manager

Rules can be associated with the SMTP and executable files and when an SMTP server or executable file path is updated here, all rules that use that target will automatically be updated to reflect the new settings.

SMTP SERVER TARGETS

You can add SMTP servers using the SMTP Server Target box. Cerberus currently supports the SMTP protocol, including SMTP with SSL encryption and STARTTLS. If your server requires it, SMTP server credentials can be configured by selecting the **SMTP Authentication** checkbox.

EXECUTABLE TARGETS

Cerberus can be configured to launch an .exe, .bat, or .com file as an action for any event. Just select a file path and press the "Add" button to make an executable target available for selection when adding and editing rules. Command line options for the executable are specified on a per action basis from the rule editing page.

THE EDIT RULE PAGE

Rule creation and editing is done using the Edit Rule page.

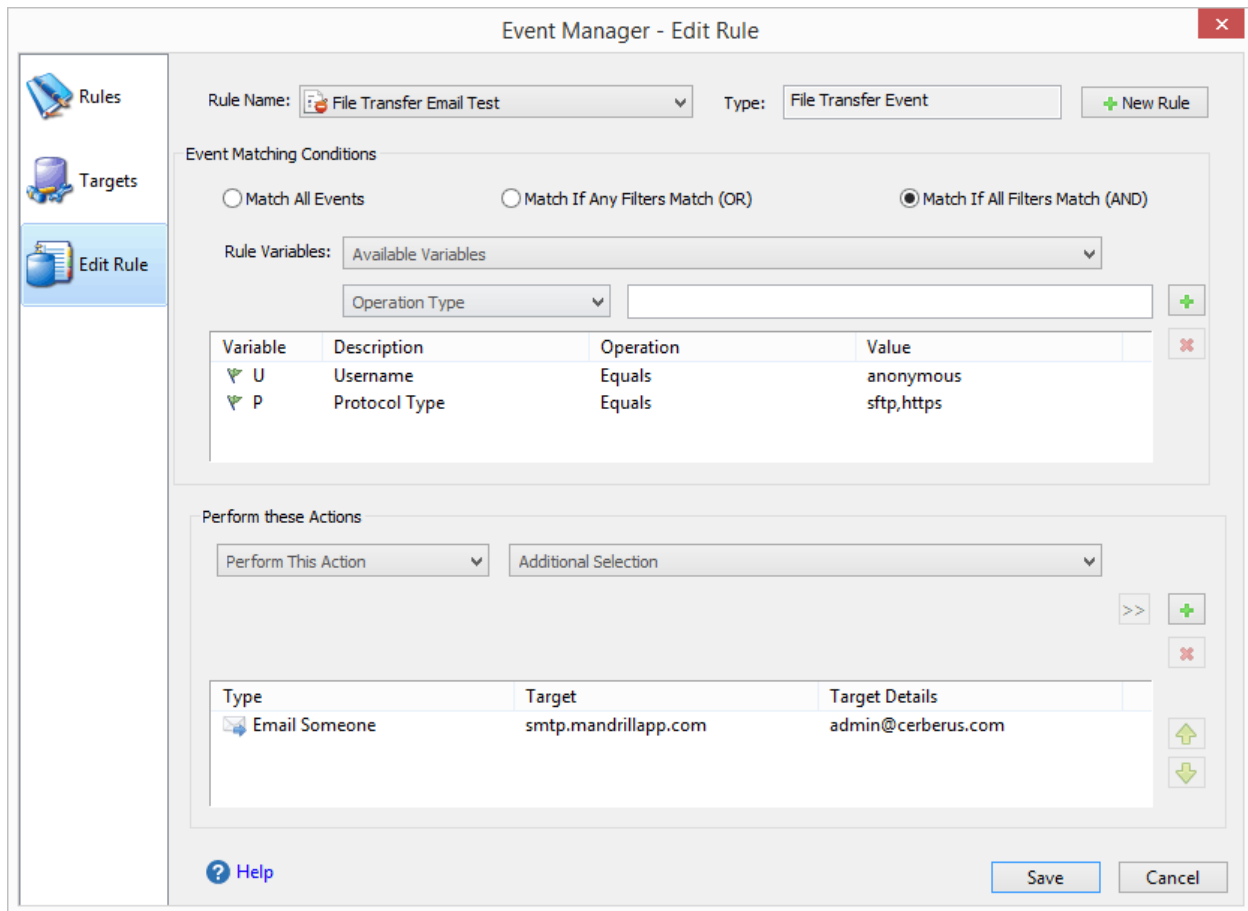

Figure 35 Rule Editing in the Event Manager

AVAILABLE EVENT RULE TYPES

A rule is defined by the type of event that triggers it. Each rule has a single event type associated with it. When that event occurs, any rules associated with that event type are triggered. The following rule event types are available:

- File Transfer Event
- IP Blocked Event
- User Account Blocked Event
- User Disable Date Elapsed
- New Account Request Event
- Login Event
- Logoff Event

- File Deleted Event
- File Move/Copy Event
- Upgrade Available Event
- Public File Share Event
- Public File Download Event
- Server Synchronized

ADDING NEW RULE OR EDITTING AN EXISTING RULE

TO ADD A **NEW** RULE:

1. Go to the **Edit Rules** page of the Event Manager
2. Click the **New Rule** button. The **Add a New Rule** dialog will appear.
3. Select the **Rule Type** for your new rule option. The rule type will determine what server event triggers this rule.
4. Enter a name for your rule in the Rule Name edit box.
5. Press **Ok** on the Add A New Rule dialog to save and add the new Event Rule. The event rule will be selected and ready for editing on the Edit Rules page.

TO EDIT AN **EXISTING** RULE:

1. Go to the **Edit Rules** page of the Event Manager
2. Open the **Rule Name** combo box.
3. Select the name of the existing rule you wish to edit. The **Event Matching Conditions** and **Perform these Actions** sections should become enabled.

ADDING RULE CONDITIONS

A rule's actions are carried out whenever that rule's event trigger happens. For example, a Login Event rule will be triggered whenever a user logs into the server. Conditions (also called filters) can be placed on rules to further modify if an event matches a rule. For example, a Login Event rule can have a filter placed on it that requires the username of the user logging in to match a specific name or be in a list of names before the rule's actions are invoked. There are three modes that influence how conditions or filters are applied.

Rule Matching Modes

The three rule matching modes are:

Match All Events	This rule will always be triggered whenever the rule's event occurs.
Match If Any Filters Match	This rule will be triggered whenever the rule's event occurs and if any of the conditions listed are fulfilled
Match If All Filters Match	This rule will only be triggered whenever the rule's event occurs and if all of the conditions listed are fulfilled

Rule Variables

Each event type has specific variables that can be used as part of a condition or action. A rule condition consists of a variable, a comparison operation to perform on that variable, and a set of values to compare the variable to. For example, an IP Blocked event has an **{{IP}}** variable associated with it that contains the IP address that was blocked. You can use the variable in a condition to help decide if the event should trigger the rule.

You can determine what rule variables are available for each event type by looking in the **Rule Variables** combo box.

Condition Operations

A condition is basically a comparison operation of an event variable to a set of values. The comparison operations you can perform are detailed below:

- > (Greater than or Equal To)
- ≥ (Greater than)
- < (Less than)
- ≤ (Less than or Equal To)
- = (Equal To)
- != (Not Equal To)
- Contains
- Starts with
- Ends with
- Regular Express match

Once a comparison operation is selected, you can enter the values to compare to in the edit box to the right of the comparison combo box. Multiple values can be entered by separating the values with

a comma. Each value is checked and if any are a match then the condition is considered fulfilled (or true).

ADDING RULE ACTIONS

When an event matches all of the conditions of a rule then the rule actions are carried out. The current rule actions allow an administrator to:

- Send an email message detailing the event that occurred
- Send an email session report of all user activity when a user logs off
- Launch an external process
- Perform a file copy, move, delete or directory create or delete operation
- Perform a user or group delete or disable

Each action can have optional parameters such as the email name and address to send a message to, or the path from and path to for a file move or copy operation. In addition, rule variables can be specified as parameters for the external processes command line or file operation parameters. You can use a rule variable as a parameter and when the rule is actually triggered, the variable's value will be substituted for the variable. You specify variables by enclosing the variable in double brackets, i.e. **{{U}}**.

To add a new Action to a Rule:

1. Select an action from the Action drop-down list (i.e., Email someone)
2. Select any secondary actions associated with that action (i.e, an email server for emailing someone)
3. Fill in the details for that action (i.e., an email address)
4. Press the Plus button to add the new action to the rule

THE REPORT MANAGER

GENERATING A REPORT

Administrators can use the statistics and reporting feature in Cerberus FTP Server Enterprise edition to generate detailed reports of client activity based on user names, dates ranges, and file access. In addition to client activity, the administrator can also generate native account reports indicating account creation and last login dates.

NOTE: Using the Report Manager requires that a report database be configured.

Figure 36 Cerberus FTP Server 6.0 Report Manager

An administrator can generate three types of reports:

- Login Sessions
- File Access
- User Account Status

FILE ACCESS REPORTS

File access reporting can be filtered by file name, date and time, and user name. The file reports contain important information about a file transfer, including:

- The full local path of the file
- The type of file operation performed on the file (upload, download, rename, delete, copy)
- The user that accessed the file
- The IP address the user accessed the file from
- The date and time the access occurred
- The protocol used to access the file (FTP, FTPS, SSH SFTP, HTTP, or HTTPS)
- The type of encryption used, if any, to perform the file operation

File	From	To	by	using	Protocol	Encryption	Time
D:/ftproot/big file/en-gb_windows_1...preview_9926_x64_dvd_6246854.iso							
Downloaded	win8pro		anonymous	127.0.0.1	FTP	TLSv1.2 (ECDHE-RSA-AES256-GCM-SHA384), 256 bit	9/1/2015 10:30:42 PM
D:/ftproot/big file/en_windows_10_e...review_10074_vhd_x64_6677120.vhd							
File Uploaded	win8pro		anonymous	127.0.0.1	FTP	TLSv1.2 (ECDHE-RSA-AES256-GCM-SHA384), 256 bit	9/1/2015 10:31:00 PM
File Deleted	win8pro		anonymous	127.0.0.1	FTP	TLSv1.2 (ECDHE-RSA-AES256-GCM-SHA384), 256 bit	9/1/2015 10:31:13 PM
D:/ftproot/big file/en-gb_windows_1...preview_9926_x64_dvd_6246854.iso							
Downloaded	win8pro		anonymous	127.0.0.1	HTTPS	TLSv1.2 (ECDHE-RSA-AES128-GCM-SHA256), 128 bit	9/1/2015 10:33:05 PM
Downloaded	win8pro		anonymous	127.0.0.1	HTTPS	TLSv1.2 (ECDHE-RSA-AES128-GCM-SHA256), 128 bit	9/1/2015 10:33:26 PM

At the bottom of the window, there is an 'Online Help' link and a 'Close' button.

Figure 37 Cerberus FTP Server 6.0 File Access Report, Filtered by User and Date

LDAP AUTHENTICATION

Cerberus FTP Server Professional is able to authenticate users against LDAP directory services. The **Lightweight Directory Access Protocol**, or **LDAP**, is an application protocol for querying and modifying [directory services](#) running over TCP/IP.

Administrators can easily integrate Cerberus and LDAP or LDAPS (LDAP over SSL). All you need are a few parameters describing the LDAP service.

What do I need to use LDAP Authentication?

An LDAP service and some information about the server hosting the LDAP service:

Server	This parameter is the FQDN or IP address of the LDAP server to search.
Port	The network port of the LDAP server.
Enable SSL	This checkbox determines whether the connection to the LDAP server is encrypted. The LDAP server must support encryption for this to work. Port 389 is the default port for unencrypted LDAP and port 636 is the default LDAPS port.
Base DN	The distinguished name to use as the search base.
User DN	The FDN of an account with read privileges to the LDAP server.
Password	The password for the User DN account. This password is encrypted when saved.
User DN attribute	The name of the uid attribute for a user in the directory.

By default, all LDAP users are assigned the same virtual directories and permissions. These defaults are configured under the **Default Group and Virtual Directory Mapping for LDAP Users** section of the LDAP Users page. However, if you wish to customize the directory and permission mappings for individual LDAP users then you can do so using the **Customize** button.

The **Customize** button allows you to override the default settings for a user by mapping individual LDAP users to Cerberus groups. The mapped LDAP users will receive the settings and virtual directories from the mapped group, instead of the defaults.

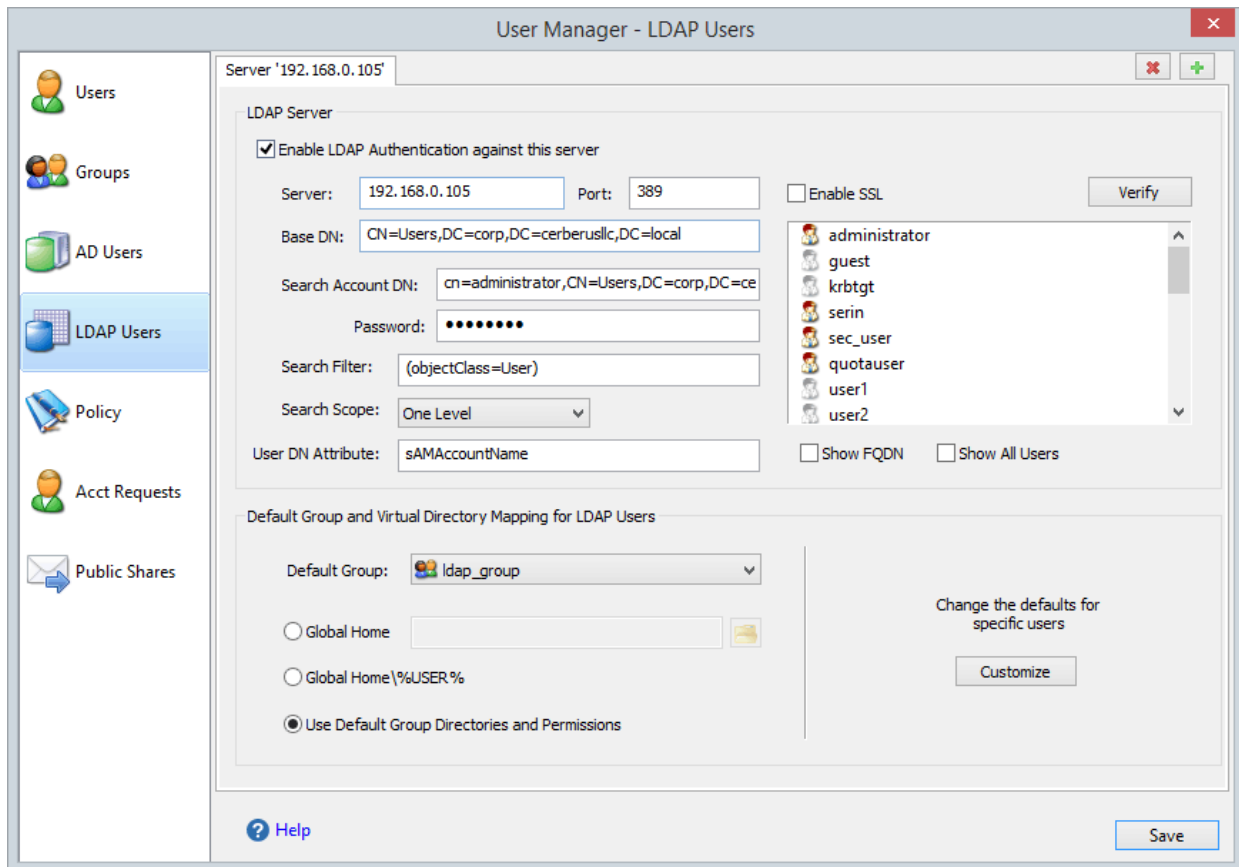

Figure 38 Configuration page for LDAP Authentication

DEFAULT VIRTUAL DIRECTORY MAPPING FOR LDAP USERS

The *Default Virtual Directory Mapping* modes work as follows:

Global Home	Every LDAP account will use the directory specified under the "Global Home" edit box as the FTP root. This is the simplest option, and every LDAP user is assigned this one directory as their root folder.
Global Home\%USER%	Every LDAP account will use a subdirectory off of the "Global Home" directory that is the same as the account's name. This directory will be created automatically, if it doesn't exist, when the user logs in.
Cerberus Group	The specified Cerberus Group will be used to determine what directories and what settings to apply to the LDAP user when they login, including any security requirements associated with the group.

OTHER LDAP DIALOG OPTIONS

The LDAP Accounts list box that enumerates LDAP accounts is only meant as an aid in determining if your LDAP connection is configured correctly. If you can get a successful listing of user accounts, then those accounts should be accessible to Cerberus during authentication. Some additional display options are detailed below:

Show FQDN	Display the fully qualified domain name of each enumerated object. Note: This setting has no effect on actual LDAP authentication.
Show All Users	If this option is checked, every account will be retrieved and enumerated in the LDAP Accounts list box. This can take a very long time if there are a large number of users. Note: This setting has no effect on actual LDAP authentication.

SETTING UP ACTIVE DIRECTORY AUTHENTICATION USING LDAP

The following steps detail the procedure for enabling LDAP Authentication to verify credentials against Active Directory. The steps are similar for connecting to other LDAP servers, such as OpenLDAP or ApacheDS.

1. Change the LDAP Server and Port attribute in the User Manager, LDAP Users tab to the host name and port number of the Active Directory:
 - e.g., Server: hostname.domain.com **or** an IP address:192.168.0.100
 - Port: 389 is the default for unencrypted LDAP connections. Port 636 is the default for LDAPS encrypted connections.
2. Change the Base DN to the proper base for the Active Directory.

Simply specifying the base suffix will not work in this attribute. For Active Directory, it would usually be the cn=Users plus base suffix. e.g.: for domain *corp.cerberusllc.com* :

CN=Users,DC=corp,DC=cerberusllc,DC=com

or for local domain *corp.cerberusllc.local* :

CN=Users,DC=corp,DC=cerberusllc,DC=local

3. Change the DN for the **User DN** bind attribute to a user with the right to read the Active Directory.

Anonymous access to Active Directory is not allowed, so a bind account is needed. This is simply an account for Active Directory that has read ability on the attribute to which the user will authenticate. An example might be **cn=administrator,CN=Users,DC=corp,DC=cerberusllc,DC=local**. Enter the password

for the user account. Note: This password will be encrypted in memory and before being saved to disk.

4. Change the **User DN Attribute**.

This attribute is the one that the LDAP module will search for in Active Directory and attempt to match against the supplied FTP username. It is often the UID attribute on many LDAP servers. For example, if users login using their Common Name, the value of this attribute would be **cn**. For Active Directory, the login name is usually mapped to **sAMAccountName** as it is the attribute in Active Directory most like UID. For Active Directory, it is usually best to specify **sAMAccountName**.

5. Change the **Search Filter**.

This string is an LDAP search string used to locate and filter the account in Active Directory. This filter can be used to make sure only certain types of objects are checked for authentication.

Search Filter Examples

(objectClass=User)

The above filter will include only search entities that have the object class **User**.

(memberof:1.2.840.113556.1.4.1941:=cn=FTPUsers,CN=Users,dc=corp,dc=cerberusllc,DC=local)

The above filter will include all users that are member of the group **FTPUsers**.

Do not attempt to add the uid search attribute here. Cerberus will automatically append an attribute filter to select the correct account based on the User DN Attribute.

I.e., if the User DN Attribute is sAMAccountName, Cerberus will automatically create a string like

(&(objectClass=User)(sAMAccountName=*ftpUser*))

where *ftpUser* is the name of the user that attempted login.

6. Set the **Search Scope**.

This setting controls how deep into the directory to search for users. This setting combined with the Base DN and Search Filter determines which users are matched for authentication.

One Level is usually the best setting for typical Active Directory configurations.

7. Verify that the settings are correct by clicking the **Connect** button. You should see the user DNs from Active Directory that are able to log in to Cerberus FTP Server. Note: Unless "Use FQDN" is checked, only the value of the **User DN Attribute** will be displayed in the LDAP user list. It is this value that will be compared against the FTP username to determine an account match.

8. Select a Cerberus FTP Group to represent the virtual directories and permissions for LDAP users. Note that the "isAnonymous" setting on the group is ignored. The group cannot be anonymous.

Cerberus FTP Server is now configured for authentication against an LDAP server (Active Directory, in this case).

LDAP USER TO CERBERUS GROUP MAPPING

You can customize the directory and permission mappings for individual LDAP users through the **LDAP Directory Mapping** tab. Customizing an LDAP account is accomplished by mapping an LDAP user account to a Cerberus group account. This mapping will override the default Cerberus Group and directory mapping, specified on the LDAP Users page, for the mapped LDAP account.

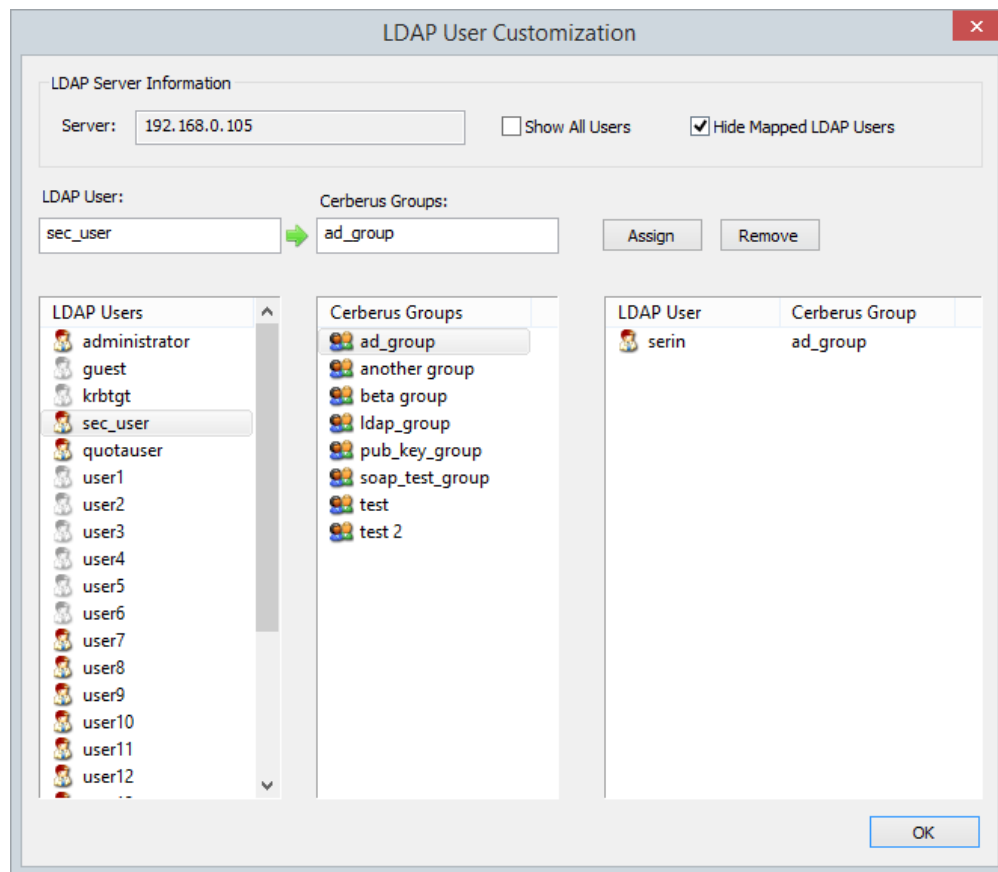

Figure 39 Configuration page for LDAP User to Cerberus Group Mapping

CREATING AN LDAP USER TO CERBERUS GROUP MAPPING

Mappings between an LDAP User and a Cerberus Group can be achieved by first selecting an LDAP user. Then, select an LDAP user (or simply typing the name of the LDAP user in the edit box) and then select a Cerberus Group. Select the **Assign** button and a mapping entry will be placed in the mapping list box to indicate the LDAP user will now have the same constraints and virtual directory mappings as the selected Cerberus Group.

REMOVING AN LDAP MAPPING

To remove a mapping, simply select the mapped entry and press the **Remove** button.

ACTIVE DIRECTORY AUTHENTICATION

ABOUT ACTIVE DIRECTORY INTEGRATION

Cerberus FTP Server Professional and Enterprise editions are able to authenticate users on an NT domain (or the local NT account database), even if the computer Cerberus FTP Server is installed on is not the domain controller. The domain may be a pre-Windows 2000 domain (NT4), a domain configured to use Active Directory, or the local system account database (use "." as the domain for authenticating against local machine accounts). However, the machine Cerberus FTP Server is running on must be a member of the domain you wish to authenticate users against.

Configuring Cerberus to use Active Directory authentication simply requires enabling Active Directory authentication and telling the server the name of the domain to authenticate against. The rest of the configuration is automatic. Users are able to FTP into the server using the same username and password they use to log into their workstations on the domain. For the purpose of access to files and folders, the FTP user has the same access as the Active Directory user with the same name. All operations on the server by the user are carried out while impersonating the Active Directory user.

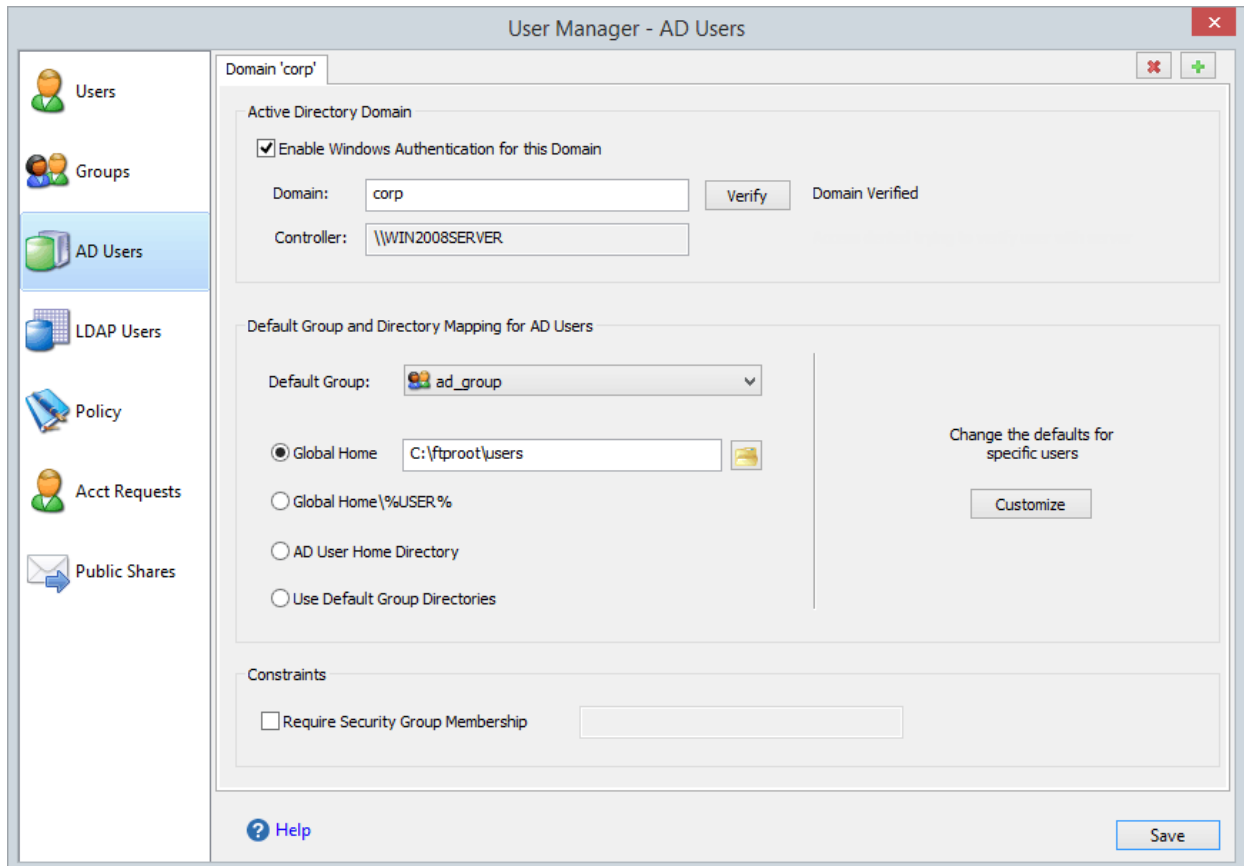

Figure 40 Active Directory Authentication page

Important Security Consideration: There is an exception to impersonation for Active Directory authentication when using SFTP and only **Public Key only** SSH authentication. The Active Directory user can still be authenticated with Public Key only authentication but the Active Directory user cannot be impersonated. Only **Password** or **Public Key and Password** SSH authentication methods support AD user impersonation.

To allow Active Directory authentication, you will need to check the **Enable Windows Authentication for this Domain** checkbox under the User Manager's **AD Users** tab. Once checked, Cerberus will attempt to authenticate users from the domain listed in the Domain edit box.

DEFAULT VIRTUAL DIRECTORY MAPPING FOR AD USERS

Active Directory accounts are always configured for simple directory mode (See [Adding users](#) for more information about simple mode) if any mode other than **Cerberus Group** is selected for the *Default Virtual Directory Mapping* mode.

The *Default Virtual Directory Mapping* modes work as follows:

Global Home	Every AD account will use the directory specified under the "Global Home" edit box as the FTP root. This is the simplest option, and every AD user is assigned this one directory as their root folder.
Global Home\%USER%	Every AD account will use a subdirectory off of the "Global Home" directory that is the same as the account's name. This directory will be created automatically, if it doesn't exist, when the user logs in.
User Home Directory	Every AD account will use that account's home directory as the FTP root.
Cerberus Group	The specified Cerberus Group will be used to determine what directories and what settings to apply to the AD user when they login, including any security requirements associated with the group.

ACTIVE DIRECTORY FTP SECURITY GROUP

Optionally, you can also configure a Security Group for FTP users. This will cause Cerberus FTP Server to check that the Active Directory user is a member of the listed Active Directory Global security group before allowing login. If selected, only members of the security group will be allowed to login.

AUTHENTICATING AGAINST MORE THAN ONE ACTIVE DIRECTORY DOMAIN

Cerberus FTP Server can be configured to authenticate against multiple domains. Select the **AD Users** page of the User Manager and select the  icon in the top right corner. This will add a new domain tab to the AD User page. This new domain tab can be configured the same way as the default Active Directory domain tab.

UNDERSTANDING WINDOWS AUTHENTICATION

Active Directory user authentication is intended for experienced system administrators that understand the NT security model. Novice users, or users wishing to avoid the details of Windows security, should leave Windows Authentication disabled and stick with native Cerberus FTP Server users.

THE "GUEST" ACCOUNT

In Windows, the **Guest** account lets people log on to a computer when they don't have a personal account defined on the computer, in the computer's domain, or in any of the domains that the computer's domain trusts. Like the Administrator account, the **Guest** account is a built-in account with a fixed SID; although you can rename the account, it can't--by default--be deleted. Unlike the Administrator account, the **Guest** account doesn't require a password for logon, which is why it's disabled by default. A **Guest** account re-enabled by mistake would pose a significant security hole.

To help guard against this potential security hole, an administrator cannot enable Cerberus FTP Server's Windows authentication integration if the **Guest** account is enabled.

ACTIVE DIRECTORY USER TO CERBERUS GROUP MAPPING

By default, all AD users are assigned the same virtual directories and permissions. These defaults are configured on the Domain tab of the AD Users page. However, if you wish to customize the directory and permission mappings for individual AD users then you can do so using the **Customize** button. You can select individual AD accounts and map them to Cerberus group accounts, or, you can map AD group accounts to Cerberus group accounts. Configuring an AD user to group mapping will override the default Cerberus Group and directory mapping specified for all AD users.

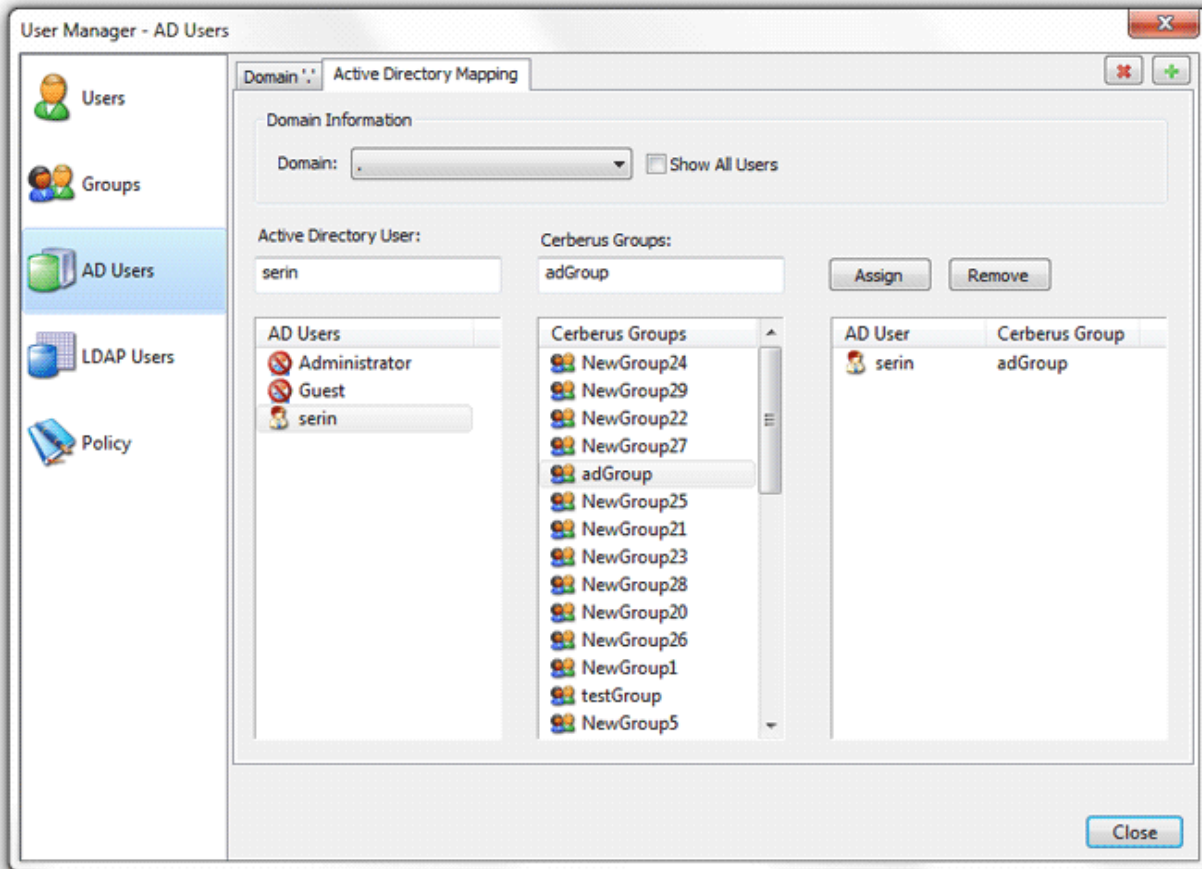

Figure 41 Configuration page for AD User to Cerberus Group Mapping

CREATING AN AD USER TO CERBERUS GROUP MAPPING

Mappings between an AD User and a Cerberus Group can be achieved by first selecting an AD domain. Then, select an AD user from the AD Users list box (or simply type the name of the AD user in the edit box) and then select a Cerberus Group. Select the **Assign** button and a mapping entry will be placed in the mapping list box to indicate the AD user will now have the same constraints and virtual directory mappings as the selected Cerberus Group.

CREATING AN AD GROUP TO CERBERUS GROUP MAPPING

Customizing each individual AD User to a Cerberus group can be a time-consuming task if you have many users, especially if you can divide up large groups of users into just a few groups.

To make maintaining large numbers of users easier, you can use the new AD group to Cerberus group mapping capability. On the AD User **Customization** page, you can map AD groups to Cerberus groups.

When an AD user logs into Cerberus, the server will check the **direct** AD group memberships for that AD user and see if there are any AD group to Cerberus group mappings. If a mapping is found, the virtual directories for that Cerberus group will be added to the virtual root for the AD user. Only the

virtual directories from the Cerberus groups are added to the AD user. No other constraints are transferred.

Note: The Default Group and Default Virtual Directory mappings are still applied to the user when AD group to Cerberus group mappings are present, unlike AD user to Cerberus user mappings.

REMOVING AN AD MAPPING

To remove a mapping, simply select the mapped entry and press the **Remove** button.

ENTERING A LICENSE FOR CERBERUS FTP SERVER

THE REGISTRATION DIALOG BOX

Using Cerberus FTP Server for commercial use past the 25 day evaluation period requires a license key. Once you have purchased and received a license key, you need to enter the license key details in the registration dialog box.

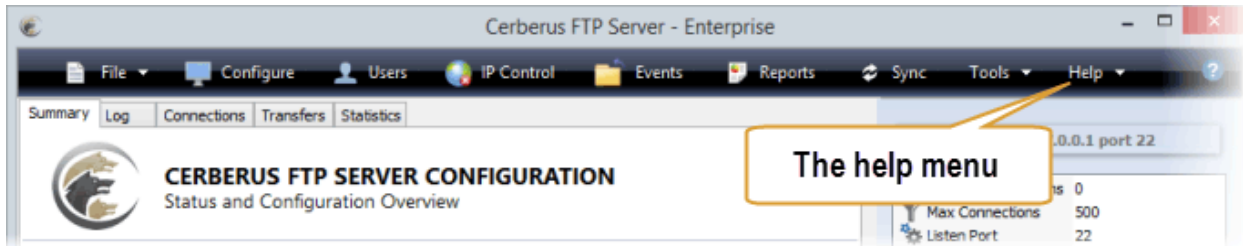

To open the registration dialog box, go to the **Help** menu and select the **Enter License Data...** menu item. A box similar to the one below will prompt you to enter your registration code. Open your license email and copy everything starting at and including "-----BEGIN REGISTRATION-----" all the way until and including "-----END REGISTRATION-----". Paste the copied text into the large edit box.

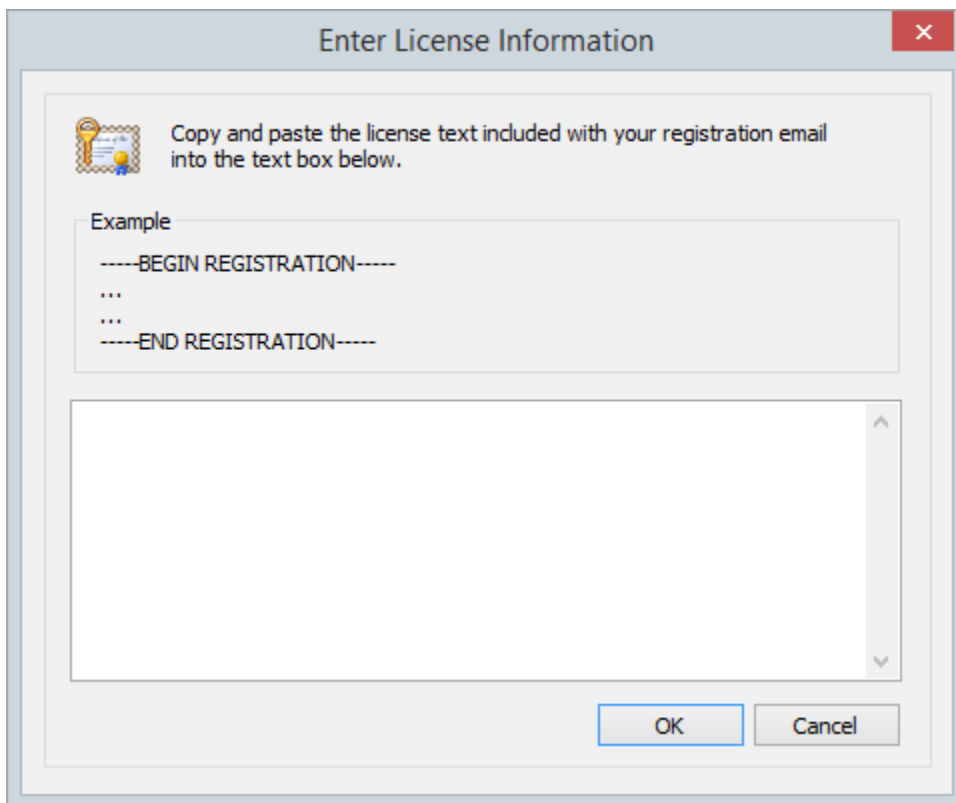

Figure 42 License registration dialog box

Press the OK button. Another dialog box will appear, after you press enter, to inform you of correct or incorrect registration information. Please note that a service restart is required after entering a new license key. Cerberus will prompt you to restart after successfully entering a new license key.

Once you have successfully registered Cerberus FTP Server, the "About" dialog box will display the registration contact name, company name, purchase date, and for how long the license entitles the user to free upgrades.

THE SYNCHRONIZATION MANAGER

Cerberus FTP Server Professional and Enterprise editions support automatically replicating users and settings from a primary or master server to other running Cerberus FTP Server machines. This capability allows administrators to maintain active backups of a main server in case of failure, or to ensure a cluster of servers contain identical configurations while only having to manage one machine.

The Synchronization Manager is used from the machine you want to use as the primary server. The Manager allows an administrator to designate one or more running Cerberus instances for syncing. With the exception of machine-specific configuration information (discussed below), the other servers become exact copies of the primary server. Each server that is being synced to will have its users and settings replaced by the users and settings on the primary server.

Only users and settings are replicated to the backup servers. The server's file system is not synced to the other machines. You will need to use shared storage, or ensure that the filesystems are replicated in some other way.

The replication process can be configured to occur at regular intervals to ensure that all of your synced servers are kept current with the primary server.

The server instances must all be running the same version, and have unique license keys.

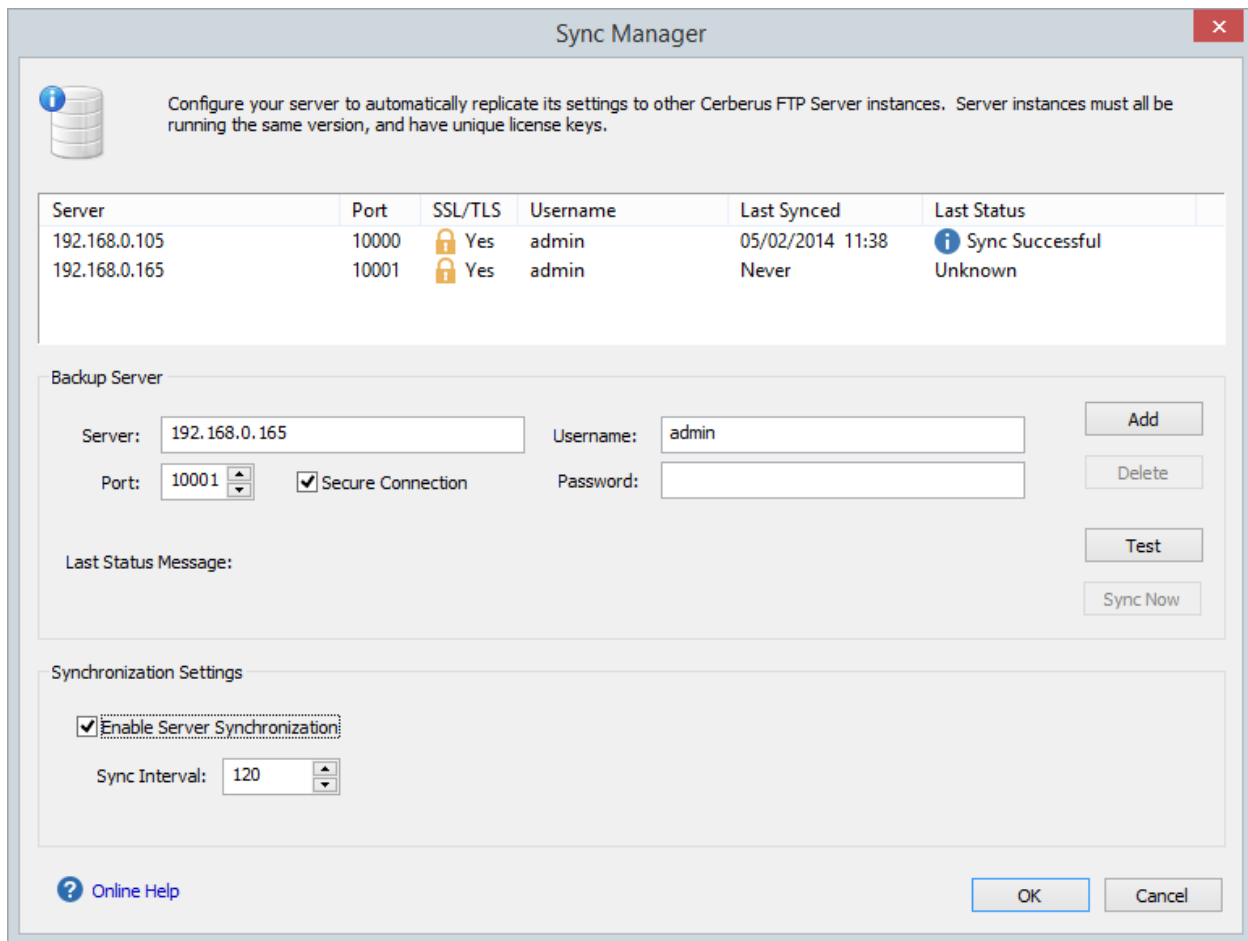

Figure 43 Cerberus Synchronization Manager

BACKUP SERVER REQUIREMENTS

Server synchronization is performed using the Cerberus FTP Server SOAP web services API. The SOAP API runs over HTTP/S, and listens on the same protocol and port as web administration.

Server synchronization requires the options **Use Secure HTTPS** and **Allow Remote SOAP Access** to be enabled on the Remote page of the Server Manager. A Cerberus FTP Server Windows Service reboot will be necessary after enabling HTTPS for the first time.

To add a backup server to the synchronization list, that backup server must be running the same version of Cerberus FTP Server as the primary server and have a valid, unique license key.

All users, groups, and other settings will be synchronized to the backup servers, **except**:

- License keys
- SOAP and remote/web administration settings
- Server certificate, private key, CA, and CRL security settings

- Client SSH public key files (as of version 7.0.4.1, SSH client public keys are now included during synchronization)
-

AVAILABLE SETTINGS

BACKUP SERVER

Server	The hostname or IP address of a backup server
Port	The remote administration port of the backup server to connect to.
Secure Connection	Instructs this server to connect using TLS/SSL security to the backup server. This setting must always be enabled.
Username	The remote administration account username on the remote server.
Password	The remote administration account password on the remote server. This value will be encrypted before being saved to disk.

SYNCHRONIZATION SETTINGS

These are basic server synchronization settings. You can enable and set server synchronization intervals using these settings.

Enable Server Synchronization	Checking this setting will enable automatically replicating this server's users and settings to the added backup servers. This replication will occur at the sync interval, in minutes.
Sync Interval	How often, in minutes, to synchronize this server's setting to the backup servers.

SERVER CERTIFICATES

WHAT IS A SERVER CERTIFICATE?

The most common use of a digital certificate is to verify that a user (or server) sending a message is who he or she claims to be, and to provide the receiver with the means to encode a reply.

There are generally two options for obtaining a digital certificate (and the accompanying private key).

1. You can generate your own self-signed certificate using the Cerberus FTP Server Getting Started Wizard.
2. You can obtain a certificate from a recognized Certificate Authority

Which is more appropriate really depends upon your goals. If you just want to make sure that client and server connections are securely encrypted then a self-signed certificate is all you need. It has the benefit of being easily created through Cerberus and completely free.

If your goal is to make sure that your clients can verify that the server they are connecting to is legitimate and to ensure they don't see any warning messages about being "unable to verify the server" then using a certificate signed by a trusted certificate authority is required. You will have to contact one of the recognized Certificate Authorities such as Comodo, Thawte, Verisign or one of the many other recognized Certificate Authorities and request a server certificate (for a price).

CAN I JUST USE A SELF-SIGNED CERTIFICATE?

Yes, but your users will not be able to easily verify your server's identity. If you are using Cerberus FTP Server exclusively on your own private network, or are just looking to test Cerberus FTP Server out before deploying it on the Internet, a self-signed certificate is more than adequate. You can always change your certificate later to one signed by a recognized Certificate Authority.

MORE INFORMATION

- [Creating a Certificate Signing Request](#)
- [Creating a Self-Signed Certificate](#)
- [Importing a 3rd Party Certificate](#)
- [Exporting a certificate from the Windows Certificate Store for use by Cerberus FTP Server](#)

CERTIFICATE SIGNING REQUEST

CREATING A CERTIFICATE SIGNING REQUEST

The first step in requesting a certificate from a Certificate Authority (CA) is usually creating what is called a Certificate Signing Request (CSR). Cerberus FTP Server 5.0 and higher allow you to easily create a CSR using a simple wizard. You can start the CSR Wizard by opening the **Tools** menu and selecting the **Generate a CSR** menu item.

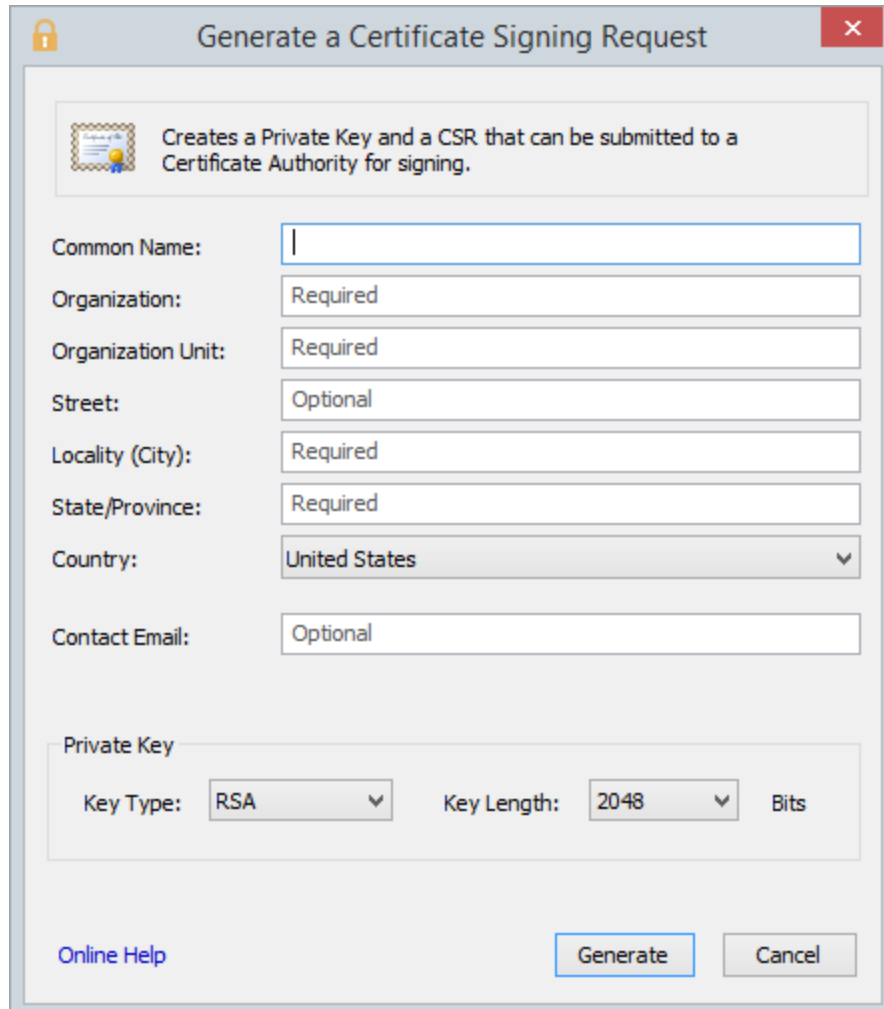

- Common Name: [Empty text box]
- Organization: [Required]
- Organization Unit: [Required]
- Street: [Optional]
- Locality (City): [Required]
- State/Province: [Required]
- Country: [United States (dropdown menu)]
- Contact Email: [Optional]

Below the input fields, there is a section for "Private Key" with two dropdown menus: "Key Type" set to "RSA" and "Key Length" set to "2048" Bits.

At the bottom left, there is a link for "Online Help". At the bottom right, there are two buttons: "Generate" and "Cancel".

Figure 44 Certificate Signing Request Wizard

Fill in all of the required fields for the CSR and then press the **Generate** button. After you select the Generate button a directory selection dialog will appear to allow you to specify a directory to save the private key and certificate signing request.

Make sure you save both the private key file, and the CSR file. You will need both of these files.

SUBMITTING YOUR CSR TO A CERTIFICATE AUTHORITY

You will submit the CSR file to your CA and keep the private key file. Once your CA has approved your CSR they will issue you a signed public certificate file. This signed public certificate file from your CA and the private key file, created during your certificate signing request, together represent your server public and private key pair.

The CA will usually provide several different format options for the signed public certificate. The preferred format is a PEM-formatted certificate (the same format Apache web server uses). PEM is also called a Base64 encoded DER certificate. You can tell if a certificate is in this format by opening it in a text editor, and looking for the beginning and ending lines "-----BEGIN CERTIFICATE-----" and "-----END CERTIFICATE-----".

ASSIGNING YOUR CERTIFICATE AND PRIVATE KEY IN CERBERUS FTP SERVER

The final step involves assigning the signed public certificate file and private key file as your public key pair in the Security page of the Server Manager.

1. Open the Server Manager by selecting the **Configuration -> Server Manager** item from the main menu.
2. Select the **Security** page.

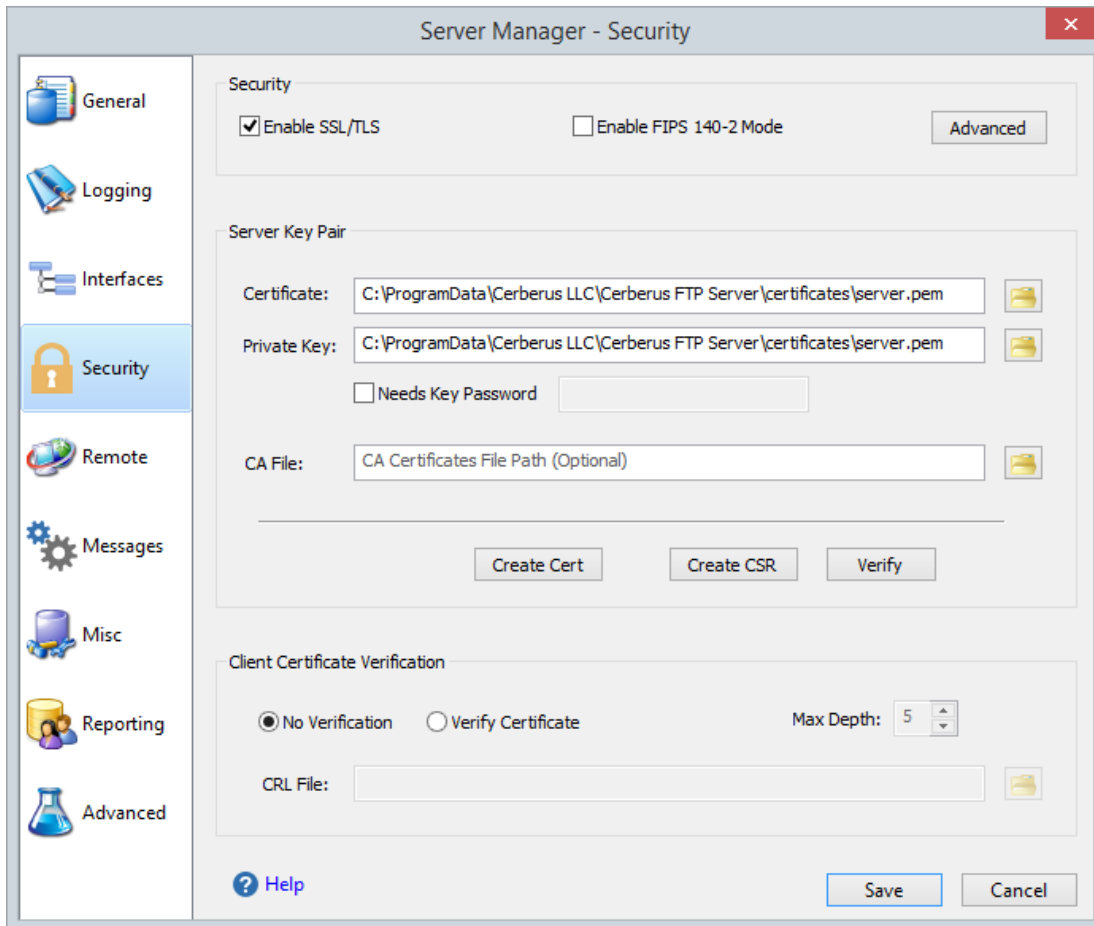

Figure 45 Security settings page of the Server Manager

3. Under the Server Key Pair group, Click the file selection button  next to the **Certificate** edit control.
4. A file open dialog will appear that will allow you to select the public certificate provided from your certificate authority.
5. Under the Server Key Pair group, Click the file selection button  next to the **Private Key** edit control.
6. A file open dialog will appear that will allow you to select the server's private key. This file was generated when you first created your CSR.
7. Most CAs provide a CA bundle file that contains all of the intermediate CA certificates leading up to your signed certificate. If your CA provides a CA bundle file, download and assign that file to the **CA File** field.

INSTALLING A DIGITAL CERTIFICATE

DIGITAL CERTIFICATE SUPPORT

There are generally two options for obtaining a digital certificate (and a private key).

1. You can generate your own certificate using the Cerberus **Create Cert** button.
2. You can obtain a certificate from a recognized Certificate Authority

Which is more appropriate really depends upon your goals. If you just want to make sure that client and server connections are securely encrypted then a self-signed certificate is all you need. It has the benefit of being easily created through Cerberus and completely free.

CREATING A SELF-SIGNED CERTIFICATE

If you just want to be sure that connections are security encrypted then a self-signed certificate is sufficient for your organization.

STEPS TO CREATE A SELF-SIGNED CERTIFICATE:

1. Open the Server Manager by selecting the **Configuration -> Server Manager** item from the main menu.
2. Select the **Security** page.

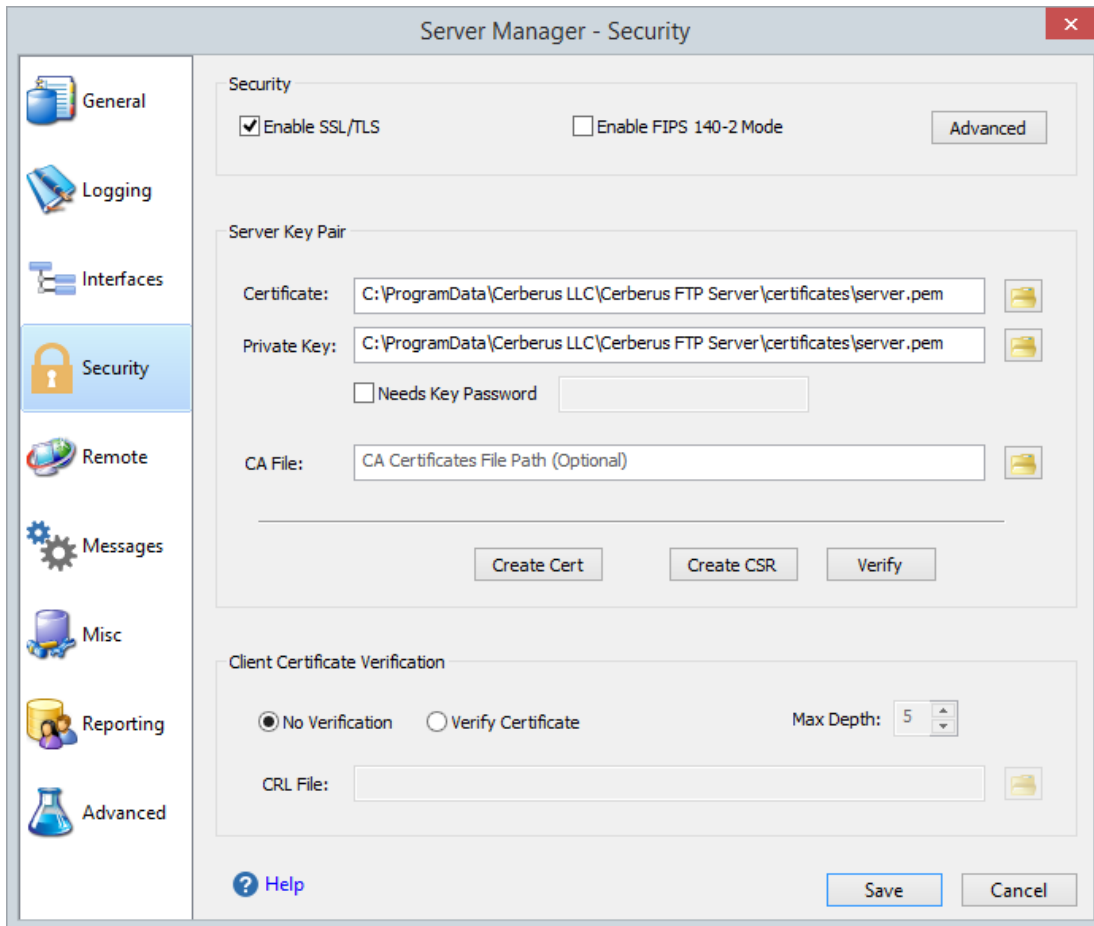

Figure 46 Security settings page of the Server Manager

3. Click the **Create Cert** button
4. A **Create a Self-Signed Certificate** dialog will appear that asks for certificate details. The organization details that you use will be displayed to the FTP client user when they securely connect to your server. The Key Type should normally be RSA for maximum client compatibility. The Key Length value controls how strong the generated keys are and should normally be set to 2048. The default validity period for the certificate is 1095 days (3 years). Press the **Generate** button to create the certificate.

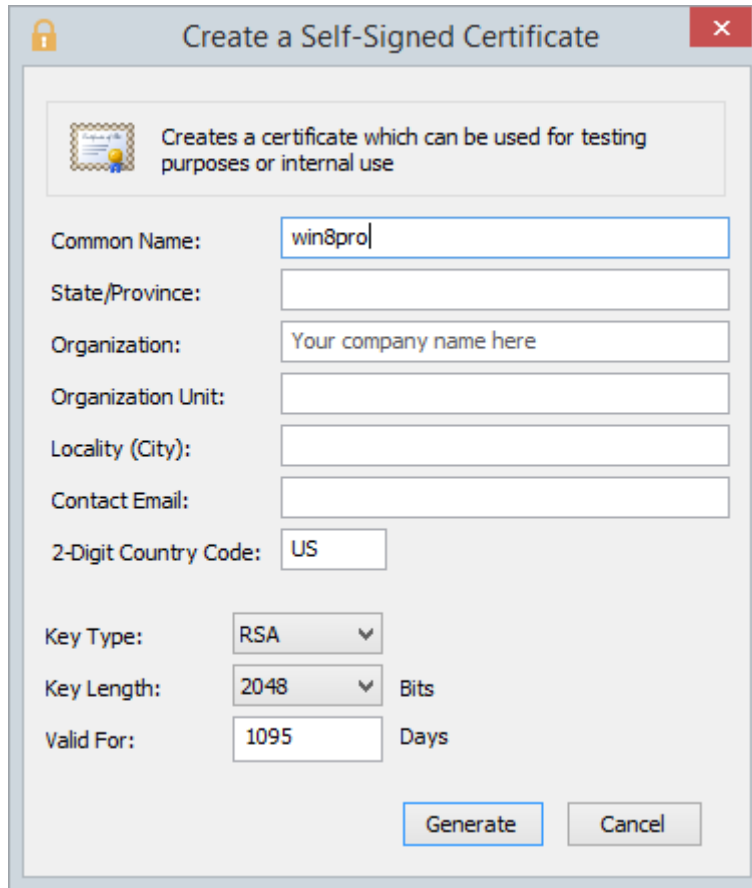

Figure 47 Create a Self-Signed Certificate dialog

5. A self-signed certificate will be created and Cerberus will be automatically configured to use it.
6. Click **Ok** to close the Server Manager. If no certificate was previously being used then Cerberus will configure itself immediately to use the new certificate. You may need to restart the FTP server service if you were overwriting a previous certificate.

USING A CERTIFICATE CREATED BY A 3RD PARTY CERTIFICATE AUTHORITY

If your goal is to make sure that your clients can verify that the server they are connecting to is legitimate, and to ensure users don't see any warning messages about being "unable to verify the server", then you must use a certificate signed by a trusted certificate authority. You will have to contact one of the recognized Certificate Authorities such as Comodo, Thawte, Verisign or one of the many other recognized Certificate Authorities and request a server certificate (for a price).

STEPS TO IMPORT A 3RD PARTY CERTIFICATE:

1. Ensure that you have a digital certificate and private key in a format that Cerberus FTP Server understands. First, you will need to generate a new certificate (either by purchasing

one from a public Certificate Authority, or you can install a Certificate Authority in your domain). You need to have a public certificate and a private key along with the passphrase for the private key.

2. Open the Server Manager by selecting the **Configuration** -> **Server Manager** item from the main menu.
3. Select the **Security** page.
4. Under the Server Key Pair group, Click the **Certificate ...** button.
5. A file open dialog will appear that will allow you to select the public certificate provided from your certificate authority.
6. Under the Server Key Pair group, Click the **Private Key...** button.
7. A file open dialog will appear that will allow you to select the server's private key. If your public and private key are in the same file then set this path to be the same as the Certificate file path.
NOTE: Cerberus understands both DER and PEM encoded certificate formats.
8. **Needs Key Password** - Check this option if the digital certificate is encrypted.
9. **Password** - If the digital certificate is encrypted then this is the password used to decrypt your digital certificate. The password is the same password you used to create the certificate request with your 3rd party certificate authority.
10. Click the **Verify** button to verify that Cerberus FTP Server can read the certificate and private key. If there are no errors then the certificate is valid and can be used by Cerberus.
11. Click **Ok** to close the Server Manager. If no certificate was previously being used or the certificate file path changed then Cerberus will configure itself immediately to use the new certificate.

CLUSTERING

FAILOVER CLUSTERING AND LOAD BALANCING

Cerberus FTP Server does not natively support clustering. However, using Active Directory or LDAP authentication, and a hardware or software load balancer (such as Microsoft NLB), you can achieve simple load balancing and failover with Active Directory or LDAP authenticated accounts.

To achieve Active Directory or LDAP-based load balancing, each Cerberus FTP Server machine is configured to point to the same AD or LDAP database, and requests can be load balanced to any of the available servers in that fashion. Many of our customers use such an arrangement for achieving simple failover and load balancing support.

Cerberus FTP Server 6.0 Professional and Enterprise editions can now be configured to automatically synchronize all user accounts and settings to one or more other Cerberus servers. This new capability allows native Cerberus accounts, as well as customizations to Active Directory and LDAP authentication, to be easily synchronized across several Cerberus instances. Combining the new [synchronization manager](#) with shared storage between the Cerberus FTP Server machines allows for multiple active backup and failover servers.

LOAD BALANCING EXCEPTIONS

HTTP/S web client traffic cannot be load balanced using a simple connection balancer. The HTTP/S session database is local to each Cerberus machine, and any load balancer will have to ensure that all of the connections coming from a single IP are routed to the same Cerberus machine.

WEB SERVICES CONTROL

The Cerberus FTP Server Graphical User Interface (GUI) and underlying Windows Service use a distributed remote protocol called SOAP for communication. The primary function of the SOAP API is to allow communication between these two services. However, we've made the API available so that anyone can use it to programatically control the server.

Please note: The SOAP API can change between releases. We do try to maintain backwards compatibility, but sometimes we have to make breaking changes in the interests of improving the API. Always refer to the actual WSDL included with the Cerberus distribution you are using for the latest definitions.

AVAILABLE FEATURES

Programmers can now access most of Cerberus FTP Server's common functions through a new Web Services interface. These services use SOAP 1.2 over HTTP or HTTPS and do not require a separate HTTP server. Cerberus FTP Server's implementation of Web Services includes a built-in, lightweight HTTP stack.

The following functionality is available through the Web Services API:

- Listing the current Cerberus FTP Server user and group accounts
- Adding new users or groups and modifying existing users and groups
- Deleting users or groups
- Retrieving user or group information
- Adding new virtual directories or modifying existing directories for a given user or group
- Deleting a virtual directory for a given user or group
- Getting the server's current started or stopped status
- Stopping or Starting the server
- Retrieving server statistics
- Retrieving and modifying interface details
- List, terminating, and blocking active connections
- Retrieving and saving configuration information

Refer to the included **Cerberus.wSDL** file for specifics on the Web Services interface to these functions. You can view an [example Cerberus.wSDL online here](#).

EXAMPLE SOAP APPLICATIONS

We have two example applications available that use the SOAP API. There is an example .NET project available here:

[.NET SOAP Example Application](#)

A newer, simpler WCF-based client application is available for download here:

[WCF SOAP Client Example](#)

ACCESS URL

Make sure you enable SOAP access from the [Remote](#) settings page on the Server Manager. You can access the SOAP service WSDL on your local machine at the URL <http://localhost:10001/wsdl/Cerberus.wsdl>.

Make sure you have **Enable Web Administration** selected to view the actual WSDL. If Web Administration is not enabled you will still be able to use the WSDL to develop SOAP services but you won't be able to use the built-in web server to view the WSDL using the URL link. The WSDL is located in the installation directory where Cerberus is installed.

SECURITY CONSIDERATIONS

By default, Cerberus FTP Server's Web Services access is turned off. Before allowing Web Services access to Cerberus FTP Server, you should be well aware of the security implication that this entails. While it is the user's responsibility to be knowledgeable of Web Services and the risks associated with using them, here are some reminders:

- Make sure the port you are running the Web service on is properly locked down. If you are only using Web Services to communicate between programs on the same machine, the port Cerberus is running the Web Services on shouldn't be accessible from outside of the local machine.
- When using Web Services, remember that anyone with access to the port that the Web Services is running on can send service requests to Cerberus FTP Server. This can represent a serious security risk. Make sure you set a strong Remote access password.
- HTTP, the backbone of Cerberus FTP Server's Web Services, transmits information as unencrypted text. Anything you send over HTTP has the potential to be intercepted and read. Cerberus also has the option of using SSL/TLS support for Web Services over HTTPS. Using HTTPS instead of HTTP significantly increased the security of any data transmitted.

Cerberus FTP Server uses the gSOAP toolkit to implement Web Services. You can find out more about gSOAP at the [gSOAP home page](#).

COMMAND SUPPORT

FTP COMMANDS SUPPORTED

The following FTP commands are supported by Cerberus FTP Server:

- ABOR
- ACCT
- ADAT
- ALLO
- APPE
- AUTH
- CCC
- CDUP
- CLNT
- CSID
- CWD
- DELE
- EPSV
- EPRT
- FEAT
- HASH
- HELP
- LANG
- LIST
- MDTM
- MFMT
- MFCT
- MKD
- MODE
- MLSD
- MLST
- MLSD
- NLST
- NOOP
- OPTS
- P@SV
- PASS
- PASV
- PBSZ
- PWD
- PORT
- PROT
- QUIT

- REIN
- RETR
- REST
- RMD
- RMDA
- RNFR
- RNFT
- SITE
- SIZE
- STOR
- STOU
- STRU
- SYST
- TYPE
- USER
- XCRC
- XCUP
- XPWD
- XMD5
- XMKD
- XSHA1
- XSHA256
- XSHA512
- XRMD